C
Ill6no J
370.9
d

VOLUME XVI NUMBER I

The NORTHERN ILLINOIS STATE NORMAL SCHOOL QUARTERLY

DE KALB, ILLINOIS
AUGUST
1918

Entered August 15, 1904, at DeKalb, Illinois, as Second Class Matter, under Act of Congress of July 16, 1894

PUBLISHED BY
NORTHERN ILLINOIS STATE NORMAL SCHOOL
in February, May, August and November

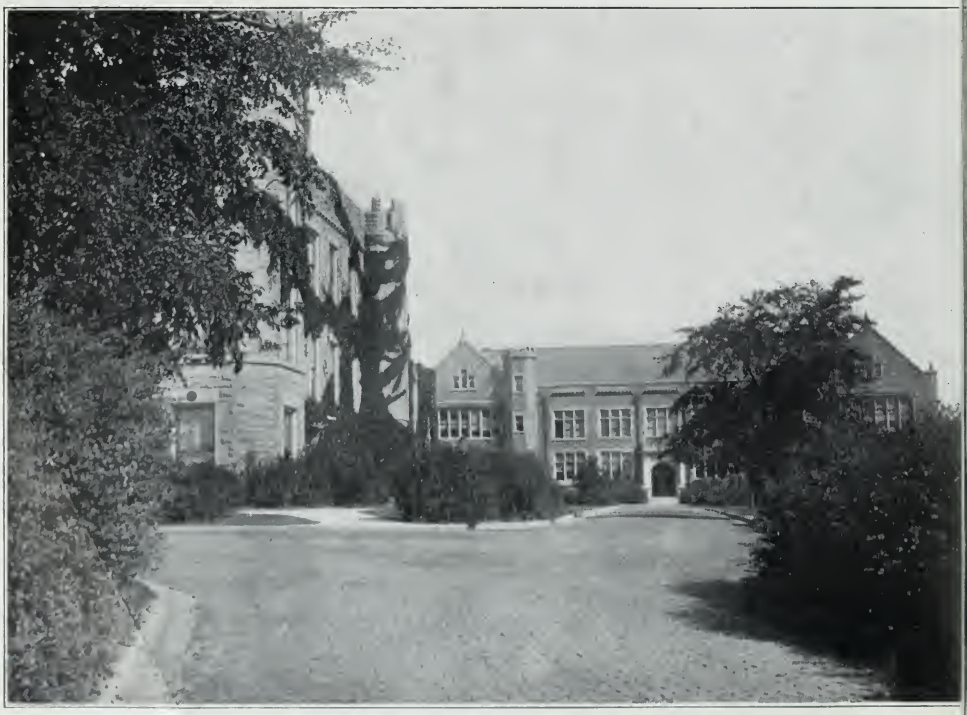

VOLUME XVI NUMBER I

The NORTHERN ILLINOIS STATE NORMAL SCHOOL QUARTERLY

DE KALB, ILLINOIS
AUGUST
1918

Announcements
Courses of Study, Names of Faculty
Students and Alumni
1917-1918

NINETEENTH YEAR
ENDING AUGUST 2, 1918

Digitized by the Internet Archive
in 2013

http://archive.org/details/northernillinois18nort

CALENDAR FOR 1918-19

FALL TERM

Monday, September 9.....Enrollment and Assignment of Work
Tuesday, September 10.....Recitations begin at 8:30 a. m.
Thursday, December 19.....Term closes at 3:05 p. m.

WINTER TERM

Monday, December 30.....Enrollment and Assignment of Work
Tuesday, December 31.....Recitations begin at 8:30 a. m.
Friday, March 21, 1919.....Term Closes at 3:05 p. m.

SPRING TERM

Monday, March 31.....Enrollment and Assignment of Work
Tuesday, April 1.....Recitations begin at 8:30 a. m.
Wednesday, June 18.....Term closes at Noon
Thursday, June 19.....Annual Commencement at 9:30 a. m.

MID-SPRING TERM, 1919

Monday, May 12.....Term of Six Weeks opens 8:30 a. m.

SUMMER TERM, 1919

Monday, June 23.....Term of Six Weeks opens at 8:00 a. m.

School year of 1919-20 opens September 15.

NORMAL SCHOOL BOARD

Francis W. Shepardson, *Ex Officio*.....Springfield
President

Francis G. Blair, *Ex Officio*.....Springfield
Secretary

John C. Allen.....Monmouth
Roland Bridges.....Carbondale
J. Stanley Brown.....Joliet
Charles L. Capen.....Bloomington
Leroy A. Goddard.....Chicago
Henry A. Neal.....Charleston
William B. Owen.....Chicago
Frank E. Richey.....LaSalle
Elmer T. Walker.....Macomb

EXTRACT FROM NEW CERTIFICATION LAW

In effect July 1, 1914

County Certificates.

Section 6.—County certificates granted by the County Superintendent and the requirements for the same:

* * * * * * * *

Second.—A second grade elementary school certificate, valid for two years, in the first eight grades of the common schools of the county and in the ninth and tenth grades when endorsed for the same by the county superintendent. This certificate shall be renewable on evidence satisfactory to the county superintendent of six months' successful teaching or twelve weeks' professional training, and a second time, if, in the period following the date of issue, the holder shall have acquired eighteen weeks' professional training in any recognized school providing such training.

* * * * * * * *

At the option of the County Superintendent this certificate may be issued without examination to persons who have completed the junior year's work in a recognized Normal School, or its equivalent.

Third.—A first grade elementary school certificate, valid for three years, in the first ten grades of the common schools of the county, and in the high school when indorsed for the same by the County Superintendent. This certificate shall be renewable indefinitely for periods of three years, upon evidence of successful and professional growth satisfactory to the County Superintendent.

* * * * * * * * This certificate shall be issued to graduates of a recognized Normal School or from an institution offering an equivalent preparation, providing the applicant has had one year of successful practice teaching, and applies for the certificate within three years after graduation.

This law does not apply to Cook County.

July 1, 1917, the New Civil Administrative Code became operative. Under its provisions the State Normal Schools passed under the control of a single board.

FACULTY

John Williston Cook, A. M., LL. D.....
.....President and Professor of History of Education
Floyd R. Ritzman, A. B.....Director of Training Department
Newell Darrow Gilbert, A. M.....Professor of Psychology and Pedagogy
Edward Carlton Page, A. B.....Professor of History
Edith S. Patten, Ph. B.....Assistant in History
Swen Franklin Parson.....Professor of Mathematics
Anna Parmelee.....Assistant in Mathematics
C. Frank Phipps, B. S., M. S.....Professor of Physics and Chemistry
Celestia Youker.....Assistant in Physics and Chemistry
Ralph E. Wager, A. M., Ped. B.....Professor of Biology
C. E. Montgomery, B. S., M. S.....Professor of Agriculture
M. Louise Larcombe.....Assistant in Drawing
Elsie Lewis, A. B.....Assistant in Biology
Ida S. Simonson, B. L.....Professor of Literature
Julia E. Gilbert, Ph. B.....Assistant in Literature
Jessie Austin, A. B.....Assistant in Literature
Clyde L. Lyon, A. B.....Professor of Reading
Mabel C. Stark, S. B.....Professor of Geography
M. Theresa Peters.....Assistant in Geography and Physical Training
Mary Ross Whitman, A. B.....Professor of Ancient and Modern Languages
William W. Wirtz, A. B.....
..Assistant in Ancient and Modern Languages and Director of Athletics
A. Neil Annas, B. S.....Professor of Music
Vera M. Wiswall, A. B., Mus. B.....Assistant in Music
Samuel J. Vaughn, A. B.....Professor of Manual Training
L. Eveline Merritt.....Professor of Drawing
M. Louise Larcombe.....Assistant in Drawing
Inez Boyce, B. S.....Professor of Domestic Science
Lora Kays, B. S.....Assistant in Domestic Science
Jessica Foster.....Director of Physical Training
James Roy Skiles, A. B.....Principal Normal Practice School
Edward S. Edel.....Teacher of Penmanship
Caroline Hesselbaum, A. B.....Critic Eighth Grade, Normal Practice School
Florence Stanley.....Critic Seventh Grade, Normal Practice School
Marie Floto, A. B.....Critic Sixth Grade, Normal Practice School
Marna Peterson, Ph. B.....Critic Fifth Grade, Normal Practice School
Christine Thoene, B. A.....Critic Fourth Grade, Normal Practice School

FACULTY—Continued

Ethel I. Shattuck.....Critic Third Grade, Normal Practice School
Nellie Love.....Critic Second Grade, Normal Practice School
Ione Wirtz, A. B.....Critic First Grade, Normal Practice School
Carl Littlejohn.....Principal, Glidden Practice School
Carrie Edmondson.....Critic Eighth Grade, Glidden Practice School
Elsie M. Wendling.....Critic Seventh Grade, Glidden Practice School
Tillie C. Baie.....Critic Sixth Grade, Glidden Practice School
Bertha Huntsman.....Critic Fifth Grade, Glidden Practice School
Louise Boswell.....Critic Fourth Grade, Glidden Practice School
Mary Fitch.....Critic Third Grade, Glidden Practice School
Golda Sherwood.....Critic Second Grade, Glidden Practice School
E. Louise Adams, B. S.....Critic First Grade, Glidden Practice School
Josephine Jandell.....Librarian
Eva I. McMahon, B. L. S.....Assistant Librarian
Frances Raye Paine, Ph. B.....Clerk
Olive L. Swift.....Bookkeeper
Frank K. Balthis.....Superintendent of Grounds
Esther L. Branch, B. A.....Matron Williston Hall
Jessie Dewey.....Housekeeper Williston Hall
Frank W. Buck.....Superintendent of Buildings
James A. Clark.....Engineer

NORTHERN ILLINOIS STATE NORMAL SCHOOL

The Northern Illinois State Normal School was established by an act of the General Assembly of 1895 and began its first term on September 12, 1899. It exists primarily for the purpose of preparing teachers for the public schools of Illinois. It is located in DeKalb. The town contains a population of ten thousand. It is situated on the Omaha division of the Chicago and Northwestern Railway, on a branch of the Chicago Great Western, on the Chicago, Milwaukee and Gary, and on the Spring Valley branch of the Chicago and Northwestern. It is fifty-eight miles from Chicago, and easily reached from any part of Northern Illinois. The town has fine water, electric lights, paved streets, and two electric interurban roads. It is at the center of a most fertile and prosperous country and has a healthful and bracing climate.

The material equipment of the institution is admirable. The Campus contains sixty-seven acres. A native grove occupies several acres on the south and southwest. A lake of good dimensions lies on the southeast; it affords good skating in the winter and good boating when the ice is out. The rest of the Campus is varied in surface with an excellent athletic field on the northeast on which is a commodious grand-stand. The immediate site of the buildings is terraced and adorned with trees and shrubs. A large school garden lies on the north. An electric interurban railroad runs to the west door and connects the school with the railway stations and the county seat, seven miles away. There is a second electric road to Aurora and intermediate points.

The buildings are four in number, the main building, the women's dormitory, the training school building, and the plant house. A fifth building is furnished by the city for the uses of the training school and is located a half mile distant in the residence portion of the city.

The main building is one of the most admirable of its class. It is three hundred eighty feet long and two hundred eighty feet in extreme depth. The auditorium has a seating capacity of twelve hundred. There are abundant class rooms, excellent library accommodations and laboratories, a large gymnasium with baths, drawing and music rooms, rooms for arts and crafts, halls for literary societies and other student enterprises, a study hall, a lecture room, teachers' offices, lanterns and, in short, all necessary appliances for a highly superior equipment.

The dormitory contains both single and double rooms and can accommodate one hundred and thirty women. Everything needed is furnished. Board and room cost about six dollars a week. Reservations can be se-

cured by a deposit of five dollars, which will be credited on the board. Early application should be made.

The training school building adjoins the main building and was especially planned for the needs of the Normal School. It contains the ordinary eight rooms of a graded school building and an additional smaller room in connection with each for the uses of beginners with small groups. It has an assembly room, the customary play rooms, offices, and also large quarters for manual training and domestic science. It is equipped with showers and swimming tank, teachers' rooms, library and lavatories.

A greenhouse under the care of a skilled botanist and gardener furnishes ample material for decoration and for study.

CONDITIONS OF ADMISSION.

There are five ways of entering the school:

First—A course of one year will be offered to graduates of reputable colleges, who will be admitted upon presentation of their diplomas.

Second—Graduates of good high schools having four-year courses will be admitted to a two-year course upon presentation of their diplomas. These high schools are designated as "accredited schools."

Third—There are many schools with shorter courses, whose graduates will be admitted to a three-year course upon presentation of their diplomas. These schools form a second group of "accredited schools."

Fourth—Students who have been connected with other State Normal Schools can enter upon presentation of their records if they have been honorably discharged from such institutions. All work in such institutions will be passed to their credit here.

Fifth—There are many persons who have none of the above qualifications and yet are well prepared to do work in the Normal School. Such persons should correspond with the president with regard to admission.

We have no preparatory department nor academy. If you are in doubt as to your qualifications write to the president and the matter can be determined ordinarily by correspondence.

Every candidate should present a certificate of good moral character, signed by some responsible person. This will be insisted upon in all cases.

BOARDING.

In addition to the dormitory there are several large club houses especially constructed and furnished for the accommodation of students, near the school buildings. They contain large dining rooms and are fitted with all the modern conveniences for dormitory purposes. In addition to these there

are many private houses, near good boarding clubs, in which admirable rooms may be rented at reasonable rates. The accommodations are excellent in quality, and are within a few minutes' walk of the school. Facilities for self-boarding are also available and at moderate rates.

Boarding places can be secured by correspondence, although it is better to defer the selection of rooms until they can be inspected personally. The portion of the town occupied by the students has been made peculiarly attractive by public-spirited citizens. Very pleasant homes are thus made available at moderate prices. Representatives of the boarding clubs are deputed to meet incoming trains and to aid students in securing satisfactory places. Twenty-five-cent carriages meet the trains, and when strangers are in doubt as to what to do they are advised to go at once to the president, who will give them personal attention.

EXPENSES.

Table board can be secured for $5.00 a week at club houses. Rooms rent for from one dollar and a quarter to a dollar and a half a week for each occupant. The incidental expenses are substantially what students make them and vary for different persons. No tuition is charged. The only expense connected with instruction is a term fee of two dollars, which is payable in advance at the beginning of each term. The expense for books and stationery is about twenty-five dollars for the full course.

COURSES OF STUDY.

The following courses leading to diplomas are offered:

1. A one-year course for college and normal-school graduates, not leading to a degree.

2. A two-year course for graduates of four-year high schools that are on the accredited list of the University of Illinois. Graduates of four-year high schools that are not accredited can make up their conditions here.

3. A three-year course for graduates of three-year high schools and others having equivalent preparation. Graduates of two-year high schools will have some additions to their course.

4. A four-year course which includes classical training. This course is not presented in outline, but will consist of a modification of course 3 or course 4.

5. A two-year course in home economics for the preparation of teachers of that subject in elementary schools.

6. A two-year course in manual training for the preparation of teachers of that subject in elementary schools.

7. A two-year course in drawing for the preparation of teachers of that subject in elementary schools.

8. A two-year course in vocal music for the preparation of teachers of that subject in elementary schools.

9. A special three-year course in drawing and music, for the preparation of teachers of these two subjects in elementary schools. Schools that are not able to employ separate teachers for these special subjects may desire a single teacher who can care for both.

10. A special three-year course in home economics for the preparation of teachers of those subjects in elementary schools. This course is to meet conditions similar to those mentioned in course 9.

11. A three-year course for the preparation of teachers of departmental subjects.

The requirement for admission to courses 5—11 is graduation from an accredited high school.

These courses all lead to diplomas. In addition, arrangements may be made with special students to pursue subjects for which they are prepared and which do not lead to regular graduation. Statements certifying to the work accomplished are awarded to such students upon the completion of elected courses.

Graduates of accredited high schools who complete course 2 will be admitted to the junior year of the University of Illinois, and to a number of other similar institutions. Graduates of special courses will also receive generous credits.

PUPIL TEACHING.

All pupil-teaching is done in the city schools of DeKalb. Two public schools are used for this purpose. One of them is in the Normal practice school building and the other in the Glidden school building.

Each is a regular eight-grade school, and is equipped with all modern conveniences.

Only half-day work is done unless pupils prefer to teach for the whole day. At least one term of room charge is necessary for the completion of the course. There is a competent critic for the supervision of each room. Two terms of this work are required. If the practice work is begun in the fall term, it will cover twenty-seven weeks; otherwise, it covers twenty-four. A modification of this requirement is sometimes made for those who have had considerable experience. In such cases two major studies are substituted for a term of teaching.

ILLUSTRATIVE LESSONS.

For the illustration of special methods in dealing with class exercises, illustrative lessons are given each week. These lessons are conducted by critic teachers, by teachers from the Normal department, or by students who have shown unusual skill in the training school. The classes are

selected successively from the grades of the training school. The exercises are freely criticised in the light of pedagogical principles. Pupil teachers are required to attend.

In the development of the various subjects of the curriculum that bear immediately upon the work of the grades, similar exercises are employed in the regular classes of the Normal department. The teacher of grammar, for instance, desiring to show how a certain phase of the subject should be presented to a class of children, employs a class from the training school for that purpose. By means of such exercises and by their free discussion a pedagogical consciousness is awakened in the Normal students, and they are thus led to a conscious application of the principles of teaching and to self-criticism of their success in applying them.

THE LIBRARY.

An admirable library of more than twenty thousand volumes, well catalogued, is available for the use of the students. A competent librarian and assistant are always present to render needed assistance. The library is open from eight to twelve on Saturday.

GYMNASIUM.

A spacious gymnasium, furnished with bowling alleys, baths, dressing rooms and suitable apparatus, is one of the features of the institution. For field work there is a fine athletic field with grandstand.

A special director of physical training has charge of the women and a similar arrangement is provided for the men. The ordinary gymnasium and field games are employed for healthful and pleasing exercise and a systematic course in school-room free gymnastics with appropriate apparatus is supplied.

MANUAL TRAINING.

Two shops, one for the Normal students and another for the children of the training school, afford excellent opportunities for manual-training work. Seven rooms with proper equipment provide needed facilities. Wood-work, metal work, printing, and book-binding are offered and courses in construction-work in primary grades are on the elective list. The institution prepares special teachers of this subject for elementary schools.

SCHOOL GARDEN.

Ample space is afforded for a school garden, which is worked out under the direction of the science department.

DOMESTIC SCIENCE.

A well equipped domestic science department with a highly competent director and assistant furnishes courses that are intended more especially for the seniors, but special students are at liberty to elect them.

The department also offers a two-year course for suitably prepared students, which fits them for special work on this line in elementary and secondary schools. The rooms in the Normal building are utilized for the Normal students and rooms in the training school building are provided for the children.

PUBLIC SCHOOL MUSIC.

A course of one year in vocal music is required of all students except college and normal school graduates and students in special courses. The purpose of the course is to prepare room teachers to give suitable instruction in school-room music.

The institution offers a two-year course for those desiring to become supervisors of music in public schools.

SCHOOL ORCHESTRA.

This is a student organization composed of students capable of playing stringed or wind instruments. The purpose is to render school life more attractive. Students are urged to bring their instruments and assist in the work of this organization.

STUDENT ORGANIZATIONS.

1. The Ellwood Literary Society. Meetings on Saturday evenings.
2. The Glidden Literary Society. Meetings on Saturday evenings.
3. Young Women's Christian Association, with a suitable room.

These associations extend a hearty welcome to all prospective students. They are important factors in the school life, and their members take an active interest in the welfare of every student. Upon arriving at DeKalb those who come for the first time should look for the young men and young women wearing the badge of the institution, who will be on hand to assist in finding agreeable homes.

4. The Football Team.
5. The Baseball Team.
6. The Treble Clef Society.
7. The Dramatic Club.

"THE NORTHERN ILLINOIS."

"The Northern Illinois" is a monthly magazine published in the interests of the school and is managed by a board of directors selected by the student body.

"The Norther" is published annually by the senior class.

COURSES OF STUDY

COURSE I.

A ONE-YEAR COURSE for college and normal-school graduates, and not leading to a degree; it requires the completion of ten term-majors and one term of half-day room-charge in the training school. The subjects to be taken are to be determined by personal conference. An educational thesis of not less than fifteen hundred words is required from each candidiate. The institution is authorized to confer degrees, but students desiring college work can be better served elsewhere.

COURSE II.

THE TWO-YEAR COURSE is outlined herewith. The requirement for admission is graduation from a four-year high school on the accredited list of the University of Illinois. Graduates of partially accredited schools may also enter this course, but will be required to work off their conditions here or elsewhere before graduation.

Two terms of half-day teaching in the training school, one of which must be in charge of a room, are required for graduation. If, however, such superior skill is exhibited as to make such requirements unwise, two studies may be taken in lieu of one term. Substitutions for certain of the subjects will be permitted where it seems the wiser plan.

WORK REQUIRED IN THE TWO-YEAR COURSE.

Themes four terms, one period a week.
Music three terms, two periods a week.
Drawing three terms, two periods a week.
Physical Training three terms, two periods a week.
Grammar one term, four periods a week.
Reading and Phonics one term, five periods a week.
Physics one term, five periods a week.
Literature one term, four periods a week.
Algebra one term, five periods a week.
Geometry one term, five periods a week.
History of Education one term, five periods a week.
Arithmetic two terms, four periods a week.
Geography two terms, four periods a week.
History two terms; the first, four periods; the second, five.
Biology two terms, four periods a week.
Electives two terms, five periods a week.
Psychology three terms, four periods a week.
Two terms of teaching, half of each day.
A graduating thesis on an educational topic.

For the Winter and Spring terms the Junior and Senior classes are divided into two groups designated as I and II. These groups are divided into sub-groups as the size of the class may determine.

FIRST YEAR.

First Term	Second Term I.	Second Term II.
Geography 4	Geography 4	Arithmetic 4
Biology 4	Reading and Phonetics 5	Grammar 4
Arithmetic 4	Biology 4	History 4
Psychology 4	Psychology 4	Psychology 4
Drawing 2	Drawing 2	Drawing 2
Music 2	Music 2	Music 2
Physical Training 2	Physical Training 2	Physical Training 2
	Themes 1	Themes 1
	*Method 5	*Method 5

Third Term

I.	II.
Arithmetic 4	Geography 4
Grammar 4	Reading and Phonetics 5
History 4	Biology 4
Psychology 4	Psychology 4
Drawing 2	Drawing 2
Music 2	Music 2
Physical Training 2	Themes 1
Themes 1	*Method 5
*Method 5	

SECOND YEAR.

First Term	Second Term I.	Second Term II.
Teaching ....Half of each day or Two Electives 10	Teaching ....Half of each day or Two Electives 10	Teaching ....Half of each day or Two Electives 10
Physics 5	History of Education..5	History 5
Literature 4	Algebra 5	Geometry 5
Themes 1	Themes 1	Themes 1

Third Term

I.	II.
Teaching ....Half of each day or Two Electives 10	Teaching ....Half of each day or Two Electives 10
History 5	History of Education..5
Geometry 5	Alegbra 5
Graduating Thesis.....	Graduating Thesis .....

*If these courses are elected, one of the others will be omitted to be taken later.

Substitution for the mathematics and physics of the senior year may be made if the work in the high school has been sufficiently extended.

An educational thesis of not less than fifteen hundred words is required for graduation. Those fitting for principalships will be required to take a course of one term in school management.

Graduates of this course who desire to prepare for departmental instruction are offered an additional year of work. It will consist of four recitation periods a day for one year. Courses will be offered in science, geography, history, mathematics and English. The whole time may be devoted to science, or two subjects may be selected and half of the time may be given to each, or four subjects may be selected. A diploma will be awarded for this post-graduate work.

COURSE III.

A THREE-YEAR COURSE follows the accompanying outline. The requirements for admission are less definitely defined than in the preceding course, as many candidates are relatively mature but lack the technical preparation required by the two-year course. In general the preparation should be substantially equivalent to what is implied in graduation from a three-year high-school course. Graduates from such schools will be permitted certain substitutions if desired. Personal conference or correspondence will determine the work to be done.

Liberal credits are allowed by higher institutions for the work in this course.

The requirements for practice teaching are the same as in the preceding course.

FIRST YEAR.

First Term	Second Term	Third Term
Reading 4	Elementary Physics ..5	History 5
Phonics 1	Arithmetic 4	Pedagogy 4
Arithmetic 4	Geography 4	Nature Study 4
Geography 4	Grammar 4	Algebra 4
Grammar 4	Drawing 2	Drawing 2
Drawing 2	Music 2	Music 2
Music 2	Physical Training.....2	Physical Training.....2
Physical Training 2	Themes 1	Themes 1

SECOND YEAR.

First Term	Second Term	Third Term
Algebra or Latin.....5	Geometry 5	Geometry or Latin ...5
Psychology 4	Psychology 4	Psychology 4
Zoology 4	Physiology 4	Botany 4
Modern European History 5	English Literature or Latin 5	**American Literature 5
Drawing 2	Drawing 2	Drawing 2
Themes 1	Themes 1	*Method 5
	*Method 5	

*If these courses are elected one of the others may be omitted to be taken later.

**Substitution of Literature for the Grades may be made for one of these.

THIRD YEAR.

First Term		Second Term		Third Term	
Teaching	Half Day	Teaching	Half Day	Chemistry	5
Physics	5	Physics	5	Elective	5
Rhetoric	5	History of Education	5	Civics	5
				Sociology	5

Latin may be continued through a second year by making permissible substitutions. If preferred French may be elected instead of Latin.

An educational thesis of not less than fifteen hundred words is required for graduation.

This course may be extended to four years, if desired, by the addition of Latin, Greek and French. Such a course is designated as Course 4. It will include ten terms of Latin and six terms of French.

Those preparing for school principalships are expected to take a course in school management in the graduating term.

COURSE V.

This course is intended for graduates of two-year high schools and for those who have had only two years of such work in the more extended course in high school.

It will require three years of attendance, the first and second years covering forty-five weeks each. These years, consequently, require attendance at the summer school in addition to the regular year. This will mean an addition of four majors and two minors to the subjects included in Course 3. These extra courses will be determined in the particular instances by what has not been done in the high-school courses.

ELECTIVES.

Latin	5	Trigonometry	5
French	5	College Algebra	5
Literature	5	Method in the Several Grades	5
Sociology	5	Public Speaking	5
English History	5	Advanced Reading	5
Modern European History	5	Physiography	5
Recent U. S. History	5	Geology	5
Advanced Nature Study	5	Economics	5
Advanced Arithmetic	5		

COURSE VI.

TWO-YEAR COURSE FOR TEACHING HOME ECONOMICS.

FIRST YEAR.

First Term	Second Term	Third Term
Elementary Chemistry 5	Physics 5	Method 5
Bacteriology and Sanitation 5	Foods II 5	Drafting 3
Psychology 4	Psychology 4	Sewing I 4
Foods I 5	Physiology 4	Psychology 4
	Themes 1	Elective 5
		Themes 1

SECOND YEAR.

First Term	Second Term	Third Term
Foods III 5	Rhetoric 5	History of Education..5
Method 4	Sociology 5	Sewing II and Textiles 5
Teaching 10	Design 3	Advanced Chemistry ..5
	Foods IV 5	Special Teaching .....
	Special Teaching	

This course is planned to prepare teachers of cooking and sewing for the grades. Additional training or experience may be needed to fit them to teach in secondary schools. Half-day teaching in the Training School is required in addition to the teaching of the special subjects because of the needs of towns that cannot afford special teachers of Home Economics. This also strengthens the pedagogy of the special teacher.

Graduation from an accredited high school or an equivalent training is a prerequisite for admission to this course. Graduates of colleges and State Normal Schools will receive credit for satisfactory work done in such institutions.

Foods I.—The production, manufacture, structure, composition and preparation of foods.

Foods II.—A continuation of Course I for four weeks. The remaining eight weeks are devoted to serving meals for different sums of money.

Foods III.—Dietetics. Applications to more advanced problems of food preparations, invalids' and infants' foods.

Foods IV.—Lunch-room management and practice.

Sewing I.—Hand and machine sewing applied to simple garments. Practice in cutting.

Sewing II.—Designing and making of more complicated garments. Practice in cutting. Study of textiles and fabrics.

Design and Textiles.—Development of standards of designing of clothing and house furnishing.

Drafting.—A study of the use of patterns.

Teaching of Home Economics.—Discussion of methods and courses, cost of equipment and maintenance. Observation of classes in this subject in the Training School.

Students in other courses may elect such of these courses as they are prepared for.

COURSE VII.

TWO-YEAR COURSE IN INDUSTRIAL ARTS.

The purpose of this course is the preparation of teachers of manual training for elementary schools and for woodwork, printing and mechanical drawing in secondary schools.

Graduation from an accredited high school or an equivalent training is a prerequisite for admission to this course. Graduates of colleges and State Normal schools will receive credit for satisfactory work done in such institutions.

FIRST YEAR.

First Term	Second Term	Third Term
Mechanical Drawing...5	Mechanical Drawing..5	Mechanical Drawing ..5
Benchwork 10	Benchwork 10	Benchwork 10
Printing 10	Printing 10	Printing 10
Psychology 4	Psychology 4	Solid Geometry 5
Arithmetic 4	Algebra 5	Sociology 5
	Themes 1	

SECOND YEAR.

First Term	Second Term	Third Term
Political Economy 5	Mechanical Drawing .10	Mechanical Drawing ..5
Metalwork 5	Turning 5	Bookbinding 10
Rhetoric 5	Teaching	History of Education..5
Courses, Equipments and Methods 5	Advanced Physics 5	Teaching .....
Teaching		

COURSE VIII.

DRAWING

TWO-YEAR COURSE FOR SPECIAL TEACHERS IN PUBLIC SCHOOLS.

FIRST YEAR.

First Term	Second Term	Third Term
Psychology 4	Psychology 4	Pedagogy 4
Literature 5	Literature 5	Nature Study 4
Drawing 10	Drawing 10	Drawing 10
Elementary Construction 5	Junior Drawing 2	Junior Drawing 2
Junior Drawing 2	Manual Arts 5	Manual Arts 5
Observation 1	Themes 1	Themes 1

SECOND YEAR.

First Term	Second Term	Third Term
Blackboard Illustration and Methods of Study 5	History of Education..5	Elective 5
Rhetoric 5	Teaching (regular) ..10	Teaching (special) ..10
Manual Arts 5	Drawing 10	Drawing 10
Drawing 10		

COURSE IX.

TWO-YEAR COURSE IN MUSIC.

This course is intended for the preparation of teachers and supervisors of music in public schools. Candidates for admission must be graduates of accredited high schools and must have a fair knowledge of rudimentary music and the ability to play simple accompaniments and marches.

Private lessons in voice culture and accompanying are open only to students in the supervisor's courses and demand daily practice at least one hour, of which record must be kept.

FIRST YEAR.

First Term	Second Term	Third Term
Psychology 4	Psychology 4	Psychology 4
Literature for Children 5	Primary Method 5	Ear Training and dictation 3
Ear Training and Dictation 3	Sight Singing 4	Voice Culture 1
History of Music.....2	Ear Training and Dictation 3	History of Music 2
Voice Culture 1	Voice Culture 1	Chorus Work 1
Chorus Work 1	History of Music.....2	Accompanying 4
Accompanying 1	Chorus Work 1	Music Methods 5
Sight Singing 4	Accompanying 1	Sight Singing 4
	Themes 1	Themes 1

SECOND YEAR.

First Term	Second Term	Third Term
Rhetoric 5	Sight Singing 2	History of Education..5
Sight Singing 2	Harmony 3	Harmony 3
Harmony 3	Theory 2	Theory 2
Theory 2	Teaching 5	Teaching 5
Teaching 10	Methods 3	Methods 3
	Voice Culture 1	Voice Culture 1
	Accompanying 1	Accompanying 1
	Elective 5	Rhythm Work 1
		Musical Appreciation..1

COURSE X.

SPECIAL THREE-YEAR COURSE IN DRAWING AND MUSIC.

The work is the same as that in Courses 8 and 9. The details will be determined by conference with candidates.

COURSE XI.

SPECIAL THREE-YEAR COURSE IN HOME ECONOMICS AND MUSIC

This Course is planned similarly to Course 10 and will include the work in Courses 6 and 9. The program will be determined by conference with candidates.

ANALYSIS OF SUBJECTS, PSYCHOLOGY, PEDAGOGY, HISTORY OF EDUCATION.

MR. COOK, MR. GILBERT AND MISS PATTEN.

1. PEDAGOGY.—Third term, Course 3. Four hours a week.

The course shows that the past is a foundation of all future knowing, how individual notions may be effectively presented to classes of children, how the mind passes to more general phases of knowledge, and how the mind returns to the more significant interpretation of facts by the application of general notions or laws. Along with these studies there are observations of illustrative lessons with children, the making of lesson plans and a discussion of some fundamental school problems.

2. PSYCHOLOGY.—First year, course 2; second year, course, 3. Four hours a week.

This course occupies one year. The first and second terms are devoted to the elements of the subject from the educational point of view; the third term, to the application to method, with especial application to the method of the subjects, with illustrative class exercises in the Training School.

A psychology text is used the first two terms. The McMurry method books are used the third term, with illustrative class exercises with children.

3. PHILOSOPHY OF EDUCATION.—Last term, Senior year. Five hours a week. Elective.

The text is Rosenkranz's Philosophy of Education. The course covers Parts I and II.

4. HISTORY OF EDUCATION.—Fifth and sixth terms, Course 2, and ninth term, Course 3. Five hours a week.

SCHOOL ORGANIZATION AND MANAGEMENT.

MR. RITZMAN.

A course will be given in the spring term for those preparing for principalships.

HISTORY AND CIVICS.

MR. PAGE AND MISS PATTEN.

1. PRINCIPLES OF HISTORY.—Second or third term, Course 2. Four hours a week.

The term is devoted to a careful study of the principles of method in history. The work of the elementary school is considered. The principles and theories involved are brought out by assigned reading and class discussion. Due consideration is given to the best available material for the various grades of work.

TEXT: MACE'S METHOD IN HISTORY.

2. AMERICAN HISTORY.—Fifth or sixth term, Course 2. Four hours a week.

A study of the national period of American history. Special emphasis is laid upon the organization of the material through interpretation.

TEXT: MACE'S METHOD IN HISTORY.

3. AMERICAN HISTORY.—Third term, Course 3. Five hours a week.

The term is devoted to a study of American history. Instead of a general survey of the whole field of our history, a limited number of topics is selected. Those typical in their character and those which, grouped together, give a view of great movements or important phases of our history, are the chosen ones. The great purpose of the term's work is the acquisition of the power to interpret facts. Keen interpretative ability is regarded as a fundamental of method. The work is assigned by topics, with library readings.

4. MODERN EUROPE.—Fourth term, Course 3. Five hours a week.

An endeavor to obtain a definite background to help explain present day events.

TEXT: ROBINSON AND BEARD'S OUTLINES OF EUROPEAN HISTORY, Vol. II.

CIVICS.—Ninth term, Course 3. Four hours a week.

Two principal thoughts guide the work in civics. The first is that our political institutions are the result of an evolutionary process. The second is that certain fundamental principles have determined the character of our political institutions. In emphasizing and illustrating these ideas, the main facts in the structure of our government (local, state and national), are brought out. The whole course is a practical illustration of method. Incidentally, specific methods are presented. Much collateral reading is done and special research is made.

TEXT: JAMES AND SANFORD'S GOVERNMENT IN STATE AND NATION.

6. PRACTICAL METHODS IN HISTORY.—Elective, fall term, Senior year. Five hours a week.

7. ENGLISH HISTORY.—Elective, fall term, Senior year. Five hours a week.

Emphasis is laid upon those phases and periods of English history which are of special significance to Americans.

TEXT: CHEYNEY'S SHORT HISTORY OF ENGLAND.

A study of special method for teachers, covering sources of material, choice of facts, organization of facts, interpretation, time relation, geographic influences, use of original sources, maps and graphic charts, pictures, the library, historical material, etc., with practical illustrations. Much attention is given to a discussion of available material.

TEXT: JOHNSON'S TEACHING OF HISTORY AND CIVICS.

8. HISTORY OF ILLINOIS.—Elective. Five hours a week.

In recognition of the centennial of the admission of Illinois into the Union, it is purposed to continue a course in the history of the state. This course will be open to all seniors and may be taken (by arrangement) as a substitute for some required courses in history. Further particulars will be announced later.

9. RECENT HISTORY OF THE UNITED STATES.—Elective, Senior year. Five hours a week.

A course running through the year, but the work of any term may be taken by itself. The fall term deals with reconstruction and the events to about 1880. The winter term carries the story to the Spanish-American War. The spring term brings us to the present. The work is assigned by topics, with library readings.

10. MODERN EUROPE.—Elective, Senior year. Five hours a week.

A course running through the year, but the work of any term may be taken by itself. The first term covers the eighteenth century, including the French Revolution. The second term covers the Napoleonic era and the reconstruction of Europe at the Congress of Vienna. The third covers the rest of the history to the present.

TEXT: ROBINSON AND BEARD'S DEVELOPMENT OF MODERN EUROPE.

11. TERRITORIAL DEVELOPMENT OF THE UNITED STATES.—Elective, one term, Senior year. Five hours a week.

Progressive unfolding of the continent (discoveries and explorations). Territorial claims of European nations. Territorial grants. Land claims of the states. Changes in boundaries and boundary disputes (nation and state).

12. CIVICS.—Elective, spring term, Senior year, Course 2. Five hours a week.

Taken with No. 5.

13. POLITICAL ECONOMY.—Elective, fall term, Senior year; required. Manual Arts Course. Five hours a week.

The aim is to inculcate a thoroughly intelligent and practical view of the subject. The evolutionary and theoretical methods are chiefly used.

TEXT: BURCH AND NEARING'S ELEMENTS OF ECONOMICS.

LIBRARY OF HISTORY.

The library is strong in the department of history. Care is not spared to make it systematic and comprehensive. Not only are the leading secon-

dary authorities to be found on our shelves, but also a liberal supply of the sources most useful to the student. Constant additions are being made to the list of books and every new demand is met as promptly as possible. The library is a government depository, and receives the publications of the United States government. Several thousand volumes have been received.

MUSEUM OF HISTORY.

During the past three years the department of history has been developing a working museum. Already there have been acquired several thousands of objects such as illustrate the life of the past. These are installed in rooms always open to the public and are so labeled as not to require catalogue or guide. The articles are loaned out to the schools, just as books are loaned from the library. In every way the endeavor is to make the use of historical material an integral part of the teaching of history.

DEPARTMENT OF SCIENCE.

MR. WAGER, MR. PHIPPS, MR. MONTGOMERY, MISS MANN, MISS LEWIS, MISS YOUKER.

1. HOUSEHOLD PHYSICS.—Second term, Course 6. Five hours a week.

A course in the physics of familiar things. Correlations are made with the course in Home Economics, the aim being to give a practical knowledge of the workings of appliances found in the home and in community life. Recitations, demonstrations, and laboratory exercises.

MR. PHIPPS.

2. PHYSICS FOR GRADE TEACHERS.—Fourth term, Course 2, seventh term, Course 3. Five hours a week.

This course aims to give a knowledge of the elements of physics, adequate to the needs of grade teachers, and to organize the subject both as to matter and method, in such a way as to make the work easily adaptable to nature study and elementary science courses in the grades. Some topics will be organized in detail for grade work and will serve as types for the study of physical science topics for children. The course is recommended for all students who are planning to teach in the grades.

With the instructor's permission all seniors who have had a year's work in physics in the high school may substitute chemistry.

MR. PHIPPS.

3. PHYSICS.—Eighth term, Course 3. Five hours a week.

This is a continuation of Course 3. Many additional topics of value to grade teachers are studied in class room and laboratory, and the material is made adaptable to nature study and elementary science courses in the grades. Some topics will be organized in detail.

MR. PHIPPS.

4. Advanced Physics.—Fifth term, Course 7. Elective for others. Five hours a week.

This course is designed more especially for students who expect to teach physics in the high school. It will consist of laboratory practice and recitation work covering about one-half of the subject matter in a good advanced text. Students who enter this course should have had a thorough course in elementary physics.

Mr. Phipps.

5. Chemistry.—First term, Course 6. Elective for others. Five hours a week.

An elementary course in the chemistry of familiar things in the home and in certain manufacturing processes. Many of the topics studied are easily adaptable to nature-study and elementary science courses in the grades. Recitations and laboratory exercises.

Miss Youker.

6. Chemistry.—Ninth term, Course 3. Elective for all others. Five hours a week.

A repetition of Course 5.

Miss Youker.

7. Qualitative Analysis.—Elective. Five double periods a week.

Lectures, recitations and laboratory practice in the ordinary processes of Inorganic Qualitative Analysis. Course 5 or other equivalent is a prerequisite.

Miss Youker.

8. Organic and Household Chemistry.—Sixth term, Course 6. Five double periods a week.

The larger typical groups of organic compounds are studied from tests and by laboratory practice. Special application is made to the study and analysis of water, milk and other materials of interest to the housekeeper. Course 5 or other equivalents are prerequisites.

Miss Youker.

9. Meteorology.—Second term, Course 3. Five hourse a week.

A course in elementary science with special reference to weather phenomena. Recording of local data; physics and chemistry of the atmosphere; forecasting; weather study in the grades. A helpful course for students who are to teach in the grades.

Mr. Phipps and Miss Youker.

10. Chemistry of Everyday Life.—Elective.

A practical course in sanitary and applied chemistry designed to make clear the chemical phenomena of everyday life. Simple tests are applied to water, soil, air, milk and other foods, soaps, stains, etc.

Mr. Phipps and Miss Youker.

11. General Chemistry, Advanced.—Elective.

A continuation of the elementary course, designed more especially for those who may teach Chemistry. Laboratory practice and recitation work. Prerequisite, Elementary Chemistry.

Mr. Phipps and Miss Youker.

12. Physics of Common Things.—Elective.

A helpful course for those preparing for grade and rural school work. Treats the common physical phenomena in relation to every-day life, and furnishes illustrative and suggestive material for the public school teacher to make use of in various classes.

Mr. Phipps

13. Heat, Light, Magnetism and Electricity.—Elective.

The subject matter is presented with the view of furnishing a practical knowledge, as well as material and methods, for grade and high school teaching. Applications of the work in our modern life.

Mr. Phipps.

14. Soil Analysis.—Fall term.

This course deals with the physical properties of the soil in so far as they relate themselves to the problems of successful agricultural practice. The work is carried on by text-book, laboratory and field work.

The course is open particularly to seniors, and it is suggested that schedules be arranged in advance, so that either an elective or substitution may be had. Mr. Montgomery.

15. Crop Production.—Winter term.

This course deals with the greatest problems of the successful production of the common farm crops, and more particularly with those common to the agricultural practices of the State of Illinois. It is advisable, though not necessary, that the course of the previous term be had.

Elective. Designed particularly for seniors. Mr. Montgomery.

16. Animal Husbandry.—Spring term.

A study of the types and breeds of farm animals, together with the principles underlying their profitable and successful manipulation in farm or dairy practice.

Elective. Designed particularly for seniors. Mr. Montgomery.

17. Nature Study.—Third term, Course 3. Four hours a week.

The aim of the course is (1) to give the student a speaking acquaintance and appreciation of the commonest living things in his environment; and (2) to make a somewhat exhaustive study of birds and their economic importance. Emphasis is laid upon field work.

1. Identification and study of trees in their winter condition.
2. Study of elm twig.

3. Study of a typical flower.

4. Study of willow blossoms and comparison with other tree blossoms as they appear.

5. Field study of birds.

6. Classification of birds. Economic importance. Migration of birds.

7. Census of birds' nests on campus and vicinity.

8. Field study of nesting birds for a period of one day.

9. Birds in relation to agriculture, with especial emphasis upon hawks and owls, woodpeckers, sparrows and warblers.

10. Collect seeds of elm, maple, and box elder and preserve in sand-bed for planting nursery.

11. Study of fruit production of the dandelion as illustrative of the overproduction of plants and the consequent struggle for existence among plants.

12. Life history and economic importance of the toad.

13. Nature diaries are to be kept throughout the term.

MISS MANN.

18. BIOLOGY.—First term, Course II. The general purpose of the term's work is to acquaint the student with some of the common forms of plant and animal life peculiar to the season, and to develop, by laboratory and field work, some familiarity with it. This is supplemented by an intensive study of a few types to the end of developing principles interpreting life forms. Notebook work is required.

MR. WAGER, MR. MONTGOMERY, MISS MANN, MISS LEWIS.

19. WINTER TERM.—A continuation of the general trend of the work begun in the fall term. Special emphasis, however, is placed upon human physiology. Note-book work is required.

MR. WAGER, MR. MONTGOMERY, MISS MANN, MISS LEWIS.

20. SPRING TERM.—A continuation of the work begun in the fall term, but with special emphasis upon an acquaintance with the common birds, wild flowers, trees, and insects, and the development of some of the principles determining life relations. Note-book work required.

MR. WAGER, MR. MONTGOMERY, MISS MANN, MISS LEWIS.

21. BIOLOGY OF THE CHILD.—Fall term. Elective.

The course is designed to bring the student into touch with the modern trend in educational philosophy to interpret the evolution of the child in the light of biological principles. MR. WAGER.

22. BIOLOGY OF THE CHILD.—Winter term. Elective.

A continuation of the work of the previous term, but with the emphasis upon the application of the principles developed in the previous term to the school curriculum. A review of the work is made at the beginning of the term so that new entrants may attack the work understandingly.

MR. WAGER.

23. Histology.—A study of the cellular structure of the animal body, with special reference to that of man. Especially helpful to those desiring to specialize in science work. Mr. Wager.

24. Biology of the Child.—Spring term. Elective.

A study of the abnormal, as well as the subnormal types of children and their relation to the problems of education. The Binet-Simon, and other mental tests are studied and used. The latter part of the term is devoted to a study of some of the educational tests. Mr. Wager.

25. Embryology.

A study of the development of the frog, chick, and mammalian embryo. Desirable for those anticipating teaching science. Mr. Wager.

26. Nature Study.—Elective.

This course deals chiefly with the identification and interpretation of the common objects about us: the identification of trees, shrubs, birds, insects, etc. Field excursions, laboratory and note-book work are important parts of the course. Mr. Wager.

27. Advanced Botany.—Elective.

A course designed to present the fundamental facts of plant structure in a more intensive form than is done in the general biology course. Open to students who have had a strong course of botany in high school.

Mr. Wager.

28. General Science.—Elective.

A course designed to fit teachers for the growing demand for general science work. The course deals with the organization of materials, manipulation of apparatus, interpretation of results, and the place of the subject in the curriculum. Mr. Phipps and Mr. Wager.

MATHEMATICS.

Mr. Parson and Miss Parmelee.

1. Arithmetic.—First term, Course 2 and Course 3. Four hours a week.

The courses in Arithmetic in a Normal School should aim at two things: viz., (1) to secure efficiency in the technique of the arithmetical processes and their application to practical problems and (2) to develop power to organize and power to teach the subject matter of arithmetic.

In the first term the following topics are treated:

A. Number Ideas.

1. Relation of number to measurement.
2. Origin.

B. Number Expressions.

1. Systems.
   a. Decimal.
   b. Roman.

C. Number Operations.

1. Integers.
   a. Beginning with objects—counting.
   b. Transitions to images.
   c. Dealing with symbols.
   d. The fundamental operations compared.
   e. A careful study of the difficulties in learning these operations.
   f. Making graded examples.

2. Fractions.—(Common).
   a. Considered as a new kind of number.
   b. Considered as an expression of ratio.
   c. Principles and their application.
   d. A study of peculiar difficulties that arise in teaching fractions.

3. Fractions.—(Decimal).
   a. Relation to common fractions.
   b. As an extension of the decimal system.

4. Factors and Multiples.

2. Arithmetic.—Second term. Course 2 and Course 3.

This course will be repeated in the spring term of the junior year.

The first half of the term will be devoted to Denominate Numbers and the Mensuration of plane and solid figures, and in the second half Percentage will be treated.

3. Algebra.—Fifth term, Course 2. Five hours a week.

The work of this course is a thorough review and intensive study of the more difficult topics of the elementary algebra. To enter this course the student should have had a year or more of algebra in a good high school.

4. Algebra.—Third and fourth terms, Course 3. Four and five hours a week.

This course is intended for students who have had but limited training in algebra. It aims to distinguish sharply between illustration and demonstration of mathematical truth and to lead the student to an appreciation of the exactness and rigor of the science.

5. Geometry.—Sixth term, Course 2. Five hours a week.

This course extends over one term of twelve weeks and is devoted in the main to solid geometry. To enter this course students must have had at least one year of high-school work in plane geometry.

6. Geometry.—Fifth and sixth terms, Course 3. Five hours a week.

This course extends over two terms of twelve weeks each and includes plane and solid geometry. It is arranged for students who have had less than a year of work in the subject.

7. Trigonometry.—Spring term, Senior year. Five hours a week. Elective.

8. College Algebra.—Winter term, Senior year. Five hours a week. Elective.

9. Advanced Arithmetic.—Elective, Senior year. Five hours a week.

LANGUAGE.

Miss Whitman and Mr. Wirtz.

1. English Grammar.—Second or third term, Course 2. Four hours a week.

In this course the emphasis is laid on thought analysis. Both literary English and every-day speech furnish material for study. Books are used chiefly for reference, and texts are compared for the purpose of acquiring skill in discrimination and also to determine suitable matter and method for use in the grades. All definitions are carefully formulated with a view to practical application. Miss Whitman.

2. English Grammar.—First and second terms, Course 3. Four hours a week.

During the first term, sentence analysis is the important feature of the work.

In the second term, thought analysis furnishes the basis for a more detailed study of the individual words as "parts of speech." Here, the form of the word is considered as indicating: (1) distinction in meaning; (2) difference in use or function.

3. Beginning Latin.—Course 2 or 3. Five hours a week.

First Term—Study of inflectional forms and simpler constructions with constant drill in vocabulary and comparison of Latin and English modes of expression.

Second Term—Further study of forms and constructions with continued reading of easy Latin.

Third Term—Completion of the Beginner's Book; review of syntax; constructive reading.

4. Caesar and Cicero.—Courses 2 or 3. Five hours a week.

First Term—Caesar, Books I and II. Prose composition.

Second Term—Caesar, Books III and IV, or selections from other books. Prose composition.

Third Term—Cicero, Orations against Catiline, I-IV. Prose composition and study of historical setting, argumentation and literary style.

5. Cicero and Virgil.—Courses 2 or 3. Five hours a week.

First term—Cicero, The Oration of Archias and Manilian Law. Prose composition.

Second Term—Virgil's Aeneid, Book III. Much attention paid to narrative, mythology and scansion. Prose composition.

Third Term—Virgil's Aeneid, books IV-VI. Review of prose composition.

6. College Latin.—Course 2. Five hours a week.

First Term—Cicero de Senectute and de Amicitia. Careful review of syntax.

Second Term—Livy, Book XXI. Prose composition.

Third Term—Livy, Book XXII. Prose composition.

Choice of author to be studied is also allowed in this course.

7. Beginning German.—Course 2 or 3. Five hours a week.

First term—A study of the principles of German grammar, with much practice in pronunciation, reading and speaking. As a text, some grammar, such as Thomas's, or a beginning book, as Vos's Essentials of German, is used. As soon as practicable Glueck Auf is begun and carried on with the grammar work.

Second and Third Terms—Completion of grammar or beginning book and Glueck Auf. Reading of two or three easy texts taken from the following: Zchokke's "Der Zerbrochene Krug," "Immensee," "L'Arrabbiata," "In St. Jurgen." In using these the work is divided between covering the lesson by translation and the question and answer method. Frequently easy German from other books is read and the class is required to reproduce it either orally or in writing. Prose once a week is based on the text read.

Mr. Wirtz.

8. Reading and Composition.—Courses 2 and 3. Five hours a week.

First Term—Reading of "Hoeher als die Kirche," "Fritz auf Ferien," or their equivalent, followed by the reading of "Wilhelm Tell."

Second Term—"Die Jungfrau von Orleans," and "Minna von Barnhelm."

Third Term—"Teja," "Hermann und Dorothea," and "Iphigenie." A complete review of German grammar with a view to teaching it.

During this year's work somewhat the same method is employed as during the second and third terms of the first year, and, in addition to this, the student is led, as far as possible, to a correct interpretation and appreciation of the literary worth of the work read.

Mr. Wirtz.

9. Advanced German.—Course 2. Five hours a week.

Group-reading in Schiller and Goethe. Two plays from each author will be read and discussed. These will be selected from the following: Die Braut von Messina, Wallenstein, Marie Stuart, Die Jungfrau von Orleans, Egmont, Iphigenie auf Tauris, Torquato Tasso. In this course some careful translation, both written and oral, will be done, but the bulk of the work will be carried on in German. Special attention will be paid to the historical setting of each play. Mr. Wirtz.

FRENCH.

7. Beginner's French.—Course 2 or 3. Five hours a week.

First Term—Pronunciation; grammar; easy reading and conversation.

Second Term—Grammar; reading; conversation and written exercises.

Third Term—Grammar; reading; conversation and written composition.

In this first year of French particular attention is paid to the principles of pronunciation; a practical course in grammar is accomplished; and two or three simple texts are read.

During the fall and winter terms, a basis for the work is furnished by Walter and Ballard's Beginners' French; in the spring term, choice is made from such texts as Mauvert's "La Belle France," "La Tache du Petit Pierre," Halevy's "L'Abbe Constantin," and Labiche and Martin's "Le Voyage de M. Perrichon."

MISS WHITMAN.

8. READING AND COMPOSITION.—Courses 2 or 3. Five hours a week.

Fall term—Review of grammar; reading; written exercises and conversation.

Winter Term—Grammar; reading; composition.

Spring Term—Grammar; reading; composition.

In this second year of French, matters of pronunciation, expression, and idiom are constantly emphasized, and dictation exercises to secure correct writing are frequent. For reading, selections are made from such texts as Merimee's "Colomba," Moliere's "Le Bourgeois Gentilhomme," George Sand's "La Mare au Diable," and Souvestre's "Un Philosophe sans les Toits."

MISS WHITMAN.

READING.

MR. LYON.

It is the aim, through the reading course, to enable the pupil to grasp the meaning of the printed page; to analyze and outline the thought; to hear and interpret the various meanings which a sentence, orally presented, may convey; to develop a technique of expression so that the shades of meaning in a sentence may be made manifest; to cultivate the imaginative power; to direct the emotional nature; to appreciate the spirit of literature, and to express his appreciation with simplicity and naturalness.

1. READING.—Second term, Course 2. Five hours a week.

Text: "The Interpretation of the Printed Page," (S. H. Clark). Study of the fundamental principles of reading; grouping, group sequence, central idea, etc. Special attention is given to the relation of punctuation and reading. Assignments and recitations dealing with silent reading. During a part of the term a Shakespearean play is read with special reference to: plot, character, various meanings of lines presented through the voice to the ear, dramatic reading of principal scenes.

2. READING.—First term, Course 3. Five hours a week.

The work in this course is somewhat the same as that in Course 2, except adapted to pupils of less training. A Shakespearean comedy is read.

3. Phonics.—One hour a week.

In connection with Courses 1 and 2 will be given a course in Phonics.

4. Advanced Reading.—Elective. Five hours a week.

The work in Advanced Reading is designed to supplement Courses 1 and 2. Two courses are offered.

(A) The reading of poetry. Study of rhyme, rhythm, tone-color, etc. Practice in reading epic, dramatic, and lyric verse. Delivery of selections before the class.

(B) Dramatics. Forms and principles of drama. Character study. Coaching and presentation of plays.

These courses will be given in the fall and spring terms.

5. Public Speaking.—Elective. Five hours a week.

DRAWING.

Miss Merritt, Miss Larcombe.

Aim of the Course:

1. To lay a pedagogical foundation in the principles underlying representation.

2. To develop a feeling for design and the power of discrimination and creation.

3. To find the relation of drawing to the other subjects in the curriculum, to the industrial life of the community and to the aesthetic life of the individual.

4. To develop the power to work out these ideas in various media.

Courses in Drawing.

1. Course 2.—Two hours a week.

First Term—Development of the principle of landscape and plant drawing and lettering leading to design.

Second Term—Development of the principles of pose and animal drawing leading to design.

Third Term—Development of the principles of object and flower drawing leading to design.

2. Course 3.—Two hours a week.

First Term—Blackboard drawing.

Second Term—Principles of perspective.

Third Term—Nature drawing.

Fourth Term—Same as First term.

Fifth Term—Same as Second term.

Sixth Term—Same as Third term.

GEOGRAPHY.

1. Elements of Geography.—First term Course 2 and Course 3. Four hours a week.

Geography is the relation of life to its physical environment. The first term's work is a study of physical environment; the earth as a planet; the land, the forces that modify it; the atmosphere, climatic factors, and types of climate; the oceans.

2. Regional Geography.—Second term, Course 2 and Course 3. Four hours a week.

A study of the response of plant, animal and human life to physical environment, as shown by the study of type regions of various continents.

3. Geography of Europe.—Elective. Five hours a week.

A brief survey of the continent as a whole to relate geographic controls that affect the life of European peoples. A more detailed study of the geography of countries involved in the world war. A special study of natural controls directing great military movements.

4. Geography of South America.—Elective. Five hours a week.

This course develops a method of continental study as required in upper grade work. South America serves admirably as a type continent to work out a geographic sequence—position, surface, climate, life, industry, and commerce. A regional study of South America is made on the basis of physiographic divisions.

5. Geography of North America.—Elective. Five hours a week.

Introductory study of the continent as a whole; detailed study of the United States by physiographic regions; briefer study of other countries of North America. Natural conditions as influencing industrial development emphasized throughout course.

6. Commercial Geography.—Elective. Five hours a week.

A study of the production and commerce of the great commodities of the world; conditions both natural and artificial favoring commercial development of the great trade routes of the world.

7. Geography of Illinois.

An interpretation of the home state in terms of the geographic controls in operation; how geographic conditions have influenced the development and growth of the state; the economic significance of Illinois in the United States and the world.

8. Geology.—Elective. Five hours a week.

Course 1.—A prerequisite. A study of the salient features of geology as a unit, with emphasis on the historical element of each phase and the geological history of North America.

Course 4.—American Literature.—Sixth term, Course 3. Five hours a week.

A study of the development of poetry in America and of prose as found in the short story. Page's *The Chief American Poets* and Baldwin's *American Short Stories* are used as texts.

Course 5.—Story Telling and Its Accompanying Interests.—Elective.

A course largely of individual work with the class limited to twenty members.

Students have experience in telling several stories before the class and in the elementary schools of the town. They also make some individual study of literature portraying child life.

Course 6.—The Literature of Patriotism and Citizenship.—Elective.

A study of literature for use in the schools, that expresses ideally the call of country and the spirit of the patriot in war and in peace: stories, poetry and drama that show these in our own land throughout our national life and in other lands; that relate to the interests and ideals of the Allies in the Great War; that set forth the meaning and work of citizenship, and that foster ideals of loyalty.

Course 7.—The Greater English Poets of the Nineteenth Century.—Elective.

A review of the Romantic Period in English poetry, with special study of the work of Wordsworth, Tennyson and Browning.

Course 8.—The Forms of Literature.—Elective.

A study of ballad literature, of the development and forms of the short story, the principles of the drama as found in typical dramas of Shakespeare, or the modern drama, forms of lyric poetry, and the essay. This course is especially for the domestic science students, but is open to others as an elective.

Course 9.—Rhetoric.—Seventh term, Course 3. Five hours a week.

This course consists in the writing of exercises and longer weekly themes, the frequent oral presentation of thought before the class in connection with the study of principles of composition that concern the different forms of discourse, the whole composition, the paragraph, the sentence and the use of words.—Baldwin's *Composition, Oral and Written,* is used as text.

10.—Courses in Themes.—Four terms, Courses 2 and 3. One hour a week.

A written or oral composition is required each week, the compositions developing progressively topics in description, narrative, exposition and argumentation. Also some study is made of selections illustrating the principles of composition involved in the forms of discourse. In addition, the preparation of a long paper on some educational subject is required for graduation.

MUSIC.

Mr. Annas and Miss Wiswall.

Two hours a week through the first year of Courses 2, 3, 4 and 5.

1. Rudiments of music preparatory to sight singing.
2. Sight singing from new material.
3. Song singing.
4. Study of part songs.
5. Methods of teaching music in Grades I-VIII inclusive.
6. Illustrated class lessons.
7. Observation work.

LITERATURE, RHETORIC, AND COMPOSITION.

Miss Simonson.

Miss Gilbert and Miss Austin, Assistants.

Courses in Literature.

Course 1.—Literature for the Lower Grades.

Fourth term, Course 2. Four hours a week.

A study of the various forms of literature that meets the interests and needs of children in the first four grades: rhymes and jingles and other child verse, the accumulative story, the fairy and folk tale, the fable and other animal folk story, and some of the stories of myth. Besides a cultural study of this material, the course includes some work in story telling and study of principles involved in the selection of material and its presentation in the school.

Course 2.—Literature for the Upper Grades.

Fourth term, Course 2. Four hours a week.

A study of the interests in the choice of literature for the upper grades and some study of its presentation in the school. It includes study of the modern animal story, stories of myth, the great stories of adventure and heroism, ballad literature and other poetry, some dramatic literature and realistic narrative.

Course 3.—English Literature.—Fifth term, Course 3. Five hours a week.

A study of the history and development of English literature through library reference work and through study of selections that illustrate literary movements and otherwise have literary worth. Some general study will be made of prose literature, but the emphasis of the course will be on the development of English poetry, the selections to be mostly from the Ballads, Chaucer, Shakespeare, Milton, Dryden, Pope, Burns, Wordsworth, Coleridge, Keats, Shelly, Tennyson, and Browning. *Twelve Centuries of English Poetry and Prose,* by Newcomer and Andrews, is used as text.

PHYSICAL TRAINING.

Miss Foster.

Aim.

1. To develop and train the body, by means of properly chosen physical exercises, as an aid to the best mental and moral advancement of the individual.

2. To gain self-control and self-reliance from the ability to perform certain physical acts (apparatus work) which will give a consciousness of self, excluding the possibility of self-consciousness.

3. To become familiar with the different kinds of physical exercises; that better preparation may be had for teaching children.

4. To realize that exercises, to be beneficial, must comply with certain hygienic laws and must take physiological and psychological laws into consideration.

5. To gain the ability to observe individual pupils and detect their physical defects; also what corrective exercises to apply in such cases.

6. To appreciate the necessity of progression from exercise to exercise in the same lesson, and from one lesson to the following one.

7. To gain knowledge of the proper duration and speed of different movements and be able to so govern a class by the use of voice that movements shall be performed correctly.

8. To understand the manner in which a lesson should be conducted and what results should be expected; to realize that a lesson in which there is a minimum mental activity fails in its educational value.

Course 1.—First term, Course 2 and Course 3. Two hours a week.

1. Elementary Swedish gymnastics.
   a. The mastery of gymnastic names of different positions of feet, arms and body and the manner of their combination to form exercises.
   b. The ability to form these positions and exercises correctly.
   c. The use of the voice as expressive of speed and duration of movement.
   d. The lesson for the school room—what it should contain and how to teach it.
   e. The detection of personal physical defects and suggestive corrective exercises.

Course 2.—Second term, Courses 2 and 3. Two hours a week in the gymnasium.

1. Advanced Swedish gymnastics.
2. Apparatus work.
3. Practice in teaching each other as preparation for actual work with children.
4. Running.
5. Marching.
6. Games.

Believing that games, besides providing physical and recreative features for the playground and school room, may become a great socializing and harmonizing element, as well as a means of eliminating objectionable features of sex consciousness, considerable attention is paid to their classification and application.

Games develop:

a. Mental and physical dexterity.

b. Freedom and grace of movement.

c. Development of sense perception.

d. Correlation of eye and hand in acquiring an appreciation of distance, aim, speed, etc.

e. Patience, self-control, unselfishness, and a consideration of others' rights and feelings.

f. A code of ethics and morals made a part of the child through his own experiences.

Course 3.—Third term, Course 2 and Course 3. Two hours a week in the gymnasium.

1. Simple exercises with wands, dumb-bells, and bean bags.
2. Fancy steps and marches.
3. Folk dances.
4. Games.

Course 4.—Basket Ball.—Elective. Open to any student possessing the physical requirements. Doctor's certificate as to condition of heart and lungs required. Fall and winter terms.

Course 5.—Indian Club Swinging.—Elective. Five hours a week. Spring term.

Course 6.—Special Method, Primary Grades.—Elective. Five hours a week. Spring term.

Courses 1, 2, and 3 are compulsory and necessary for graduation. No. credits are given for courses 4 and 5. Full credit is given for Course 6.

The gymnasium, with a clear floor space of 80 by 75 feet, well ventilated and lighted on two sides by large windows eight feet from the floor, offers splendid facilities for the personal development of the Normal students, and the acquirement of a knowledge of physical exercises for presentation to pupils in the school room.

There is good equipment of new apparatus, and the adjoining bath rooms for spray and shower baths are free to students.

A suitable suit and rubber-soled shoes are necessary in the gymnasium, and those persons not already provided with such attire are advised to procure it after reaching the school, as a greater uniformity of costume may be thus acquired. The cost will be about five dollars.

This department aims to be practical work, developing a well-trained body as a support for a well-trained mind.

Believing that good health is essential to successful scholarship, we recommend that each student consult a competent physician before entering this school.

Much of the illness of our students is due to "eye strain" and other organic disturbances, which could have been avoided had the trouble been known.

We suggest that examining physicians test the hearing, eyesight, heart and lungs, and examine the throat for adenoids and diseased tonsils.

HOUSEHOLD SCIENCE.

Miss Boyce and Miss Kays.

1. Foods.—Elective. Ten hours a week.

   This course covers briefly the following topics:

   1 The composition and nutritive value of foods.

   2. Their relation to the needs of the body.

   3. Fundamental principles and process of cooking.

   The method of studying these topics includes:

   1. Experiments designed to lead the student to discover, for himself, to verify or to illustrate certain fundamental principles drawn from the pure sciences which have direct application to the process of preparing foods.
   2. The application of these principles in cooking.
   3. Discussion of assigned topics from Hutchison, "Food and Dietetics;" Thomas, "Practical Dietetics;" Halliburton, "Chemical Physiology;" Stewart, "Physiology;" Conn, "Bacteria, Yeasts and Molds."

2. Sewing.—Elective. Ten hours a week.

   1. Consideration of the course of study in sewing for the elementary school.
   2. The making of simple garments.

INDUSTRIAL ARTS.

Mr. Vaughn.

Each of the following forms of hand work aims:

a. To give experience in a craft which has been of large social significance and has grown to large industrial importance.

b. To teach important processes of working over material selected into useful and artistic forms.

c. To emphasize the structural basis of design, and the function of design in its application to objects of daily use.

d. Through the making of things to develop an appreciation of the artistic value of objects used in every day life.

e. To give the students some understanding of the problems of manual training in the elementary school.

The student selects for execution those problems which involve typical processes of working the material and which are of use in the class room.

1. Bookbinding.—Elective. Ten hours a week.

For orderly and systematic development, bookbinding is probably the ideal craft for school work.

The course begins with a brief working out of the simple types of books suitable for grade work, and proceeds to the higher types of conventional bookbinding. It includes the binding of magazines, the rebinding of old books, and the binding of new books from the original sheets, bringing in the various methods of sewing and the typical forms of covers.

2. Construction.—Elective. Ten hours a week.

This course is arranged to prepare students to teach the various forms of construction or industrial work suited to the grades from first to sixth.

The work is based on the course of study prepared for the Training School, and is carried out on four distinct lines, i. e., Book-making and Binding, Textiles, Pottery, and Block Building and simple woodwork.

Plans and designs for the various problems are prepared by the students.

4. Shopwork.—Benchwork.—Elective. Ten hours a week.

It is the aim of this course to give the students some skill in handling the various materials and processes and to encourage and enable them to continue the work in their homes, with simple and inexpensive equipment.

After a few preliminary projects, the work is largely individual.

The following list indicates something of the scope of the work: trays, letter files, bookends, bowls, candle scones, fancy boxes, paper knives, vases, fern dishes, spoons, watch fobs, belt buckles, stickpins, etc.

Consideration is given to the history of the craft, and the characteristics of brass, copper, silver and gold.

4. Shopwork.—Benchwork.—Elective. Ten hours a week.

The purpose of this course is to familiarize the student with woodworking tools, and with the proper methods of planning and constructing projects in wood.

The course is planned from the standpoint of the mature student who desires to do as advanced work as is in keeping with his ability.

Woodworking industries.

Kinds of woodwork and method of preparation for the market.

Wood finishing.

Shop equipment and its cost.

THE TRAINING DEPARTMENT.

F. R. Ritzman, Director.

About six hundred children in the public schools of DeKalb constitute the Practice School. About two hundred and fifty are in the Practice School on the Normal grounds and the rest are in the Glidden School, one of the city school buildings.

Two teaching credits are required for graduation. The general plan anticipates two terms of teaching, one term as assistant and one term in charge of a room, each for one-half of each day. The arrangement is modified somewhat in individual cases. There is a critic for each room and a principal for each building. The critics have supervision, ordinarily, of from two to four pupil-teachers each, since beginners are permitted to assist in the care of rooms. The pupil-teachers are conditioned substantially as they will be in their subsequent teaching, except for a close and highly efficient supervision.

Instead of printing the Course of Study for the Practice School in this volume, as has been the previous custom, it is now printed in a separate pamphlet and can be obtained upon request.

STUDENT TEACHERS.

One "Assistant" credit is given for aiding in the charge of a room for one-half of each day for one term. One "Room" credit is given for room charge for one-half of each day for one term. "Room" teachers as well as "assistant" teachers do one hundred minutes of actual teaching per half day.

*Practice teaching is restricted to those in full Senior standing in the academic department.

SPECIAL STUDENTS

Name	County	Town
Burke, R. Anna	LaSalle	Ottawa
Hetherington, Mrs. L.	Kane	Elgin
Howard, Claude E.	Lee	Dixon
Kahlert, Christiana H.	Clinton	Carlyle
McGowan, Grace G.	Kankakee	Manteno
Niles, Harriet	(New York)	Little Valley
Richards, Lillian	Kane	Aurora
Whitgrove Leland	DeKalb	DeKalb
Wild, Margaret Dillon	DeKalb	Sycamore

SENIOR CLASS OF 1918

Two-Year Course in Music.

Corson, Dorothy Irene	McHenry	Marengo
Gastfield, Harriet	Cook	Shermerville
Reese, Evelyn	DeKalb	DeKalb

Two-Year Course in Drawing.

Miller, Marguerite Marion	Kane	Dundee
Sell, Eva Irene	DeKalb	Sycamore

Two-Year Course in Domestic Science.

Cannon, Mary Margaret	Alexander	Cairo
Hart, Irene Evangelista	DeKalb	Malta
Houghtby, Estella Grace	DeKalb	Sycamore
Linscott, Helen Florence	Ogle	Ashton
McKenna, Mary R.	Lee	Dixon
Rogers, Cora Mae	Winnebago	Roscoe
Vennell, Irene Beatrice	Cook	Chicago
Wright, Anna Laura	Kane	Elgin

Two-Year Course in Manual Training.

Anderson, Leonard	DeKalb	Sycamore
Bergstrom, Carl Hilding	DeKalb	DeKalb
Culehan, Miles N.	DeKalb	Sycamore
Ferrell, Paul	DeKalb	DeKalb
Morgan, Seth Walter	Winnebago	Rockford
Stobs, Matthew	Kane	Elgin

Two-Year Course.

Agnew, Agnes Jeannette	Winnebago	Rockford
Albrecht, Esther Rose	Stephenson	Freeport
Alleman, Millie Belle	Carroll	Thomson
Anderson, Edna Hattie	Kane	Wasco
Anderson, Elsie M.	DeKalb	DeKalb
Andrews, Charlotte Louise	Kane	Aurora
Barton, Carrie Robinson	Jo Daviess	Elizabeth
Barton, Ruth Bessie	Jo Daviess	Elizabeth

Name	County	Town
Bauscher, Dorothy C.	Stephenson	Freeport
Benson, Bessie	DeKalb	Rollo
Bergan, Irene	Will	Manhattan
Carlson, Hedwig E.	Winnebago	Rockford
Chipp, Gladys	Kane	Elgin
Conley, Ethel Margaret	Boone	Belvidere
Cornell, Bertha Susanna	Lee	Paw Paw
Dean, Beatrice Eva	McHenry	Crystal Lake
Detrich, Helen Mar	Whiteside	Sterling
Diedrich, Margaret Veronica	DeKalb	DeKalb
Dolmage, Edith	Cook	Evanston
Donat, Ruth Kathryn	Cook	Chicago
Doyle, Mary E.	Will	Joliet
Dunbar, Ada Melvina	Boone	Belvidere
Fallstad, Ethel May	Kane	Elgin
Fieldhouse, Bertha Koepff	Cook	Forest Park
Fleischauer, Margaret Elizabeth	Lake	Lake Forest
Fleming, Gladys Elsie	Boone	Belvidere
Fossler, Merritt Luther	(Iowa)	Williamsburg
Fraser, Florence Esther	(Wyoming)	Sheridan
Gilbert, Margaret A.	Lake	Lake Villa
Gold, Lillian Ernestine	Cook	Homewood
Govern, Annetta Irene	Winnebago	Monroe Center
Hadlock, Madeline Eleanor	Kane	Elgin
Hannon, Frances Agnes	Bureau	Ohio
Harding, Helen Brainard	Lake	Area
Harms, Margaret Alice	Cook	Dolton
Hayford, Katherine Anna	Kendall	Yorkville
Hazard, Lucile	Rock Island	Rock Island
Hermann, Alberta Margaret	Lee	Steward
Heun, Alberta	Kane	Aurora
Hicks, Leta Fern	Jo Daviess	Scales Mound
Hollembeak, Helen	Kane	Elgin
Holmes, May	Kane	Dundee
Howe, Gertrude Katherine	DeKalb	Sycamore
Hutchinson, Mina June	Henry	Geneseo
Jameson, Gladys	Kane	Aurora
Johnson, Ruth H.	Rock Island	Moline
Jones, Frederick	DeKalb	DeKalb
Jones, Hazel Pauline	Kane	Aurora
Jones, Irene M.	Stark	Bradford
Julian, Jessie Mabel	Lake	Zion City
Kannally, Winifred Mary	Whiteside	Sterling
Kelly, Gertrude Irene	Rock Island	Taylor Ridge
Kepner, Gladys	Stephenson	Lena
Kepner, Mildred	Stephenson	Lena
Kerr, Mildred K.	Kane	Batavia
Kersey, Rose Marie	Carroll	Shannon
Kitchen, Lila Blanche	DeKalb	Genoa
Leaf, Bertha	Rock Island	Rock Island

Name	County	Town
Leifheit, Myrtle Amelia	DeKalb	DeKalb
Lent, Oral Gertrude	Will	Joliet
McCann, Elizabeth, J.	Winnebago	Rockford
MacDowell, Viola E.	Kane	Batavia
McQueeney, Elizabeth Margaret	Kane	Elgin
Mann, Alice Caroline	DeKalb	Sycamore
Martin, Evelyn Lucile	DeKalb	DeKalb
Martin, Margaret Elizabeth	Cook	Riverside
Meehan, Irene Grace	Boone	Belvidere
Meiklejohn, Viola Mae	Boone	Belvidere
Miller, Stanley R.	Lee	Dixon
Momenteller, Florence Mae	Jo Daviess	Stockton
Moore, Muriel	Kane	St. Charles
Morgan, America Isabel	Marshall	Wenona
Nobis, Corinne Florence	Jo Daviess	Hanover
Noel, Marie	Will	Joliet
Ohlmacher, Florence May	Will	Lockport
Parsons, Winifred Ruth	Cook	Park Ridge
Pasley, Ada	DeKalb	DeKalb
Pierson, Lillian Marietta	Ogle	Byron
Ramer, Nettie Ann	DeKalb	DeKalb
Raymond, Thelma	Kane	Aurora
Redmond, Elizabeth	Kane	Aurora
Rice, Clifford	DeKalb	DeKalb
Rogers, Ethna May	Kane	Batavia
Savage, Camilla	LaSalle	Streator
Schreiber, Adele Alma	Henry	Geneseo
Schwartz, Mabel Ada	Boone	Belvidere
Siegele, Mary Elizabeth	Cook	Evanston
Simpson, Ethel M.	Kane	Dundee
Spangler, Olive Ellen	Will	Elwood
Squires, Ruth Elizabeth	Cook	Oak Park
Stassen, Lorraine Marie	Will	Peotone
Stiles, Ellen Lucy	Winnebago	Rockford
Strom, Nelle Florence	DuPage	Hinsdale
Sullivan, Helen Beatrice	Winnebago	Rockford
Swenson, Edna Thersia	Winnebago	Rockford
Thomas, Etta J.	Kane	Big Rock
Thompson, Georgie Mina	Winnebago	Rockford
Uling, Antoinine O'Brien	Stephenson	Freeport
Wade, Frances Lucile	Kane	Aurora
Wallis, Jesse Irving	DeKalb	DeKalb
Warren, Miriam Sarash	McHenry	Marengo
Whyte, Helen Ehle	Kane	Dundee
White, Vera Venora	(Wisconsin)	Dodgeville
Williamson, Effie B.	Cook	Norwood Park
Williamson, Laura	Cook	Norwood Park
Willrett, Otilia Helen	DeKalb	DeKalb
Wright, Mildred Cora	DeKalb	Malta

Three-Year Course.

Name	County	Town
Albright, Anna Cozzens	Jo Daviess	Stockton
Anderson, Anna Marie	LaSalle	Millington
Arnold, Lola Charity	Jo Daviess	Stockton
Biehl, Edna May	DeKalb	DeKalb
Bogren, Inez Eugenia	Knox	Altona
Dlott, Rebecca	DeKalb	DeKalb
Eckhardt, Delorous	Rock Island	Taylor Ridge
Eden, Betsy Helena	Lee	Lee
Larson, Harriet Elizabeth	DeKalb	DeKalb
Linroth, Caroline Cora H.	Winnebago	Roscoe
Nashold, Bessie	DeKalb	DeKalb
Nelson, Ellen Esther	DeKalb	Cortland
Newberry, Florence E.	Winnebago	Durand
O'Niel, Mary Paula	LaSalle	Triumph
Phillips, Helen Marie	Ogle	Holcomb
Reinking, Irene Lina	Kane	Gilberts
Sa Cora, Lillian Leona	DeKalb	DeKalb
Seeley, Ethel Helen	(Montana)	Bozeman
Smith, Marguerite Mildred	Mercer	New Windsor
Thompson, Melvin D.	Stephenson	Kent

Students Who Have Finished More Than One Year in the Art Course

Kingery, Helen L.	Carrol	Chadwick

Students Who Have Finished One Year in the Art Course. ....

Roberts, Helen	LaSalle	Peru
Strohm, Eleanor	Cook	Chicago

Students Who Have Finished More Than One Year in Vocal Music.

Hardy, Helena	Will	Momence
Mitchell, Irma	Knox	Oneida
Smith, Katherine	DeKalb	DeKalb

Students Who Have Finished One Year in Vocal Music.

Bishop, Marjorie	Ogle	Stillman Valley
Boom, Katherine	Winnebago	Rockford
Daly, Hazel	Jo Daviess	Warren
Lawton, Fern	Carroll	Milledgeville
Lofberg, Helena	DeKalb	DeKalb
Miller, Dorothy	Kane	Dundee
Todd, Mabelle	Carroll	Milledgeville

Students Who Have Finished Less Than One Year in Vocal Music.

Housel, Florence	DeKalb	DeKalb
Miller, Dorothy D.	Kane	Dundee
Pfitzinger, Genevieve	Boone	Belvidere

Students Who Have Finished More Than One Year in Domestic Science.

Name	County	Town
Altenbern, Ruby	Stephenson	Lean
McOmber, Corabel	DeKalb	DeKalb
Munger, Florence	DeKalb	DeKalb
Puterbaugh, June	Carroll	Lanark
Warner, Marjorie B.	DeKalb	DeKalb

Students Who Have Finished One Year in Domestic Science.

Campbell, Charlotte	Lee	Dixon
Dystrup, Ella	Cook	Lemont
Erickson, Ethel	DeKalb	DeKalb
Klein, Rose	DuPage	Bloomingdale
Shepard, Marjorie	Cook	Chicago
Shepard, Olive	Kane	Elgin
Thompson, Laura	Grundy	Morris
Wagley, Doris	DeKalb	DeKalb
Wilson, Allie	DeKalb	Kingston

Students Who Have Finished Less Than One Year in Domestic Science.

Anderson, Ruth L.	Winnebago	Rockford
Groneman, Irene	Winnebago	Rockford
Shales, Ada A.	Kane	Elgin
Teachout, Mabel	Winnebago	Rockford

Students Who Have Completed One Year in Manual Arts.

Baier, Walter	DeKalb	DeKalb
Boardman, George	DeKalb	DeKalb
Seaholm, Chester	DeKalb	DeKalb

Students Who Have Completed Less Than One Year in Manual Arts.

Ferguson, Perry	DeKalb	DeKalb
Root, Carleton	Kane	Maple Park

Students Who Have Finished More Than One Year in the Two-Year Course.

Baumgarten, Mrs. Frieda	Stephenson	Freeport
Bollinger, Elroy	DeKalb	Sycamore
Bolt, Amy	LaSalle	LaSalle
Cruise, Audrey	LaSalle	Earlville
Cutter, Florence A.	DuPage	Wheaton
Dahlberg, Paul	DeKalb	DeKalb
De Remer, Grace	Kane	Elgin
Hughes, Belle	Lake	Antioch
Joiner, Edna A.	Ogle	Polo
Kehoe, Marie	Winnebago	Cherry Valley
Lentz, Ruth	DeKalb	Hinckley

Name	County	Town
Lindberg, Thora	DeKalb	Malta
Lyon, Lotta S.	Ogle	Polo
Nashold, Gladys	DeKalb	DeKalb
Nelson, Eva	Knox	Altona
Neuman, David	DeKalb	DeKalb
O'Sullivan, Rose	Cook	Chicago
Pruen, Margaret	Knox	Williamsfield
Shaw, Gertrude	Lee	Lee Center
Swanson, Myrtle	DeKalb	DeKalb
Vernon, Elizabeth	Cook	River Forest
Vesta, Sylvia	DeKalb	Malta
Wellington, Bertha	Winnebago	Rockford

Students Who Have Finished One Year in the Two-Year Course

Adelman, Florence	Jo Daviess	E. Dubuque
Aitken, Alice M.	Cook	Chicago
Atkinson, Ethel	DeKalb	Sycamore
Banker, Mildred	Kane	Aurora
Berggren, Amanda	Kane	Elgin
Blackinton, Lila	Winnebago	Roscoe
Bradley, Anna	Bureau	Wyanet
Bradley, Mary	Bureau	Wyanet
Brown, Ruby	Winnebago	Rockford
Burns, Edna	Kane	Elgin
Campbell, Ruth	DuPage	Wheaton
Clover, Dorothea	Cook	La Grange
Colville, Agnes	Winnebago	Argyle
Crew, Ruth	Kane	Aurora
Damhoff, Le Roy	Whiteside	Fulton
Dawson, Teresa	Lake	Deerfield
Dorr, Mariam	Bureau	Tiskilwa
Dunning, Luella	DeKalb	Sycamore
Durstine, Harriet	Carroll	Milledgeville
East, Zelda	DeKalb	Waterman
Elmberg, Rose	DeKalb	Sycamore
Fieldhouse, Helen	Cook	Forest Park
Flood, Mae	DeKalb	Cortland
Graves, Glendora	Kane	Elgin
Hall, Eunice	Lee	Paw Paw
Hayes, Mary	Kane	Elgin
Hillegus, Martha	Ogle	Mt. Morris
Holm, Cora	Will	Lockport
Hyde, Myrtle	McHenry	Marengo
Jackson, Leonora	DeKalb	DeKalb
Jandell, Eula	(Wisconsin)	Milwaukee
Keller, Marie	Cook	Homewood
Lineberry, Ruth	(Montana)	Somers
Lines, Jennie	Cook	Barrington
Lohafer, Ruth	Ogle	Mt. Morris
McTague, Margaret	Lee	Dixon

Name	County	Town
Maley, Winifred	Ogle	Rochelle
Mathison, Wilhelmina	McHenry	Hebron
Mayne, Elizabeth	DeKalb	DeKalb
Meier, Wava	DeKalb	DeKalb
Mellen, Bernice	Winnebago	Winnebago
Mitchell, Ethel F.	Jo Daviess	Elizabeth
Norton, Nell	DeKalb	Malta
O'Donnell, Frances	Kane	Elgin
Parke, Kenneth	DeKalb	Kirkland
Parson, Eleanor	DeKalb	DeKalb
Pennington, Margaret	Will	Lockport
Purington, Stewart	(Wisconsin)	Lyons
Purington, Gladys	DeKalb	DeKalb
Reichelt, Elizabeth	Lake	Deerfield
Rheinfrank, Cora	DuPage	West Chicago
Schuyler, Chauncey	DeKalb	DeKalb
Sheldon, Katherine	Lake	Grayslake
Sherlock, Florence	Lee	Steward
Smailes, Wenonah	Kane	Elgin
Smith, Gertrude	Lee	Dixon
Stipe, Julia	Lake	Ravinia
Streator, Neva	Cook	Chicago
Tait, Mabel	Kankakee	Kankakee
Thomas, Marguerite	Kane	Dundee
Tippet, Florence	Jo Daviess	Elizabeth
Tucker, Bernice	Lake	Highland Park
Mary Ulick	Cook	LaGrange
Vernon, Muriel	Cook	River Forest
Welch, Cora	Kane	Elgin
Werner, Mera	Cook	Harvey
White, Alice Irene	Kane	Elgin
Wiant, Helen May	DuPage	West Chicago
Widen, Ruby Amelia	DeKalb	DeKalb
Woodyatt Dorothy Page	Whiteside	Sterling
Young, Edna Isabelle Young	Will	Braidwood
Zugschwerdt, Helen Mary	Carrol	Chadwick

Students Who Have Finished Less Than One Year in the Two-Year Course.

Anderson, Elizabeth	(Wisconsin)	Milwaukee
Aygarn, Myrtle I.	Grundy	Morris
Bastable, Grace I.	DeKalb	Sycamore
Betts, Gladys F.	Kane	Geneva
Carey, William H.	Iroquois	Hoopeston
Crawford, Ruth H.	Lee	Dixon
Culver, Lois A.	Kane	Elgin
Davies, Gertrude M.	Lake	Libertyville
Davy, Marjorie	DeKalb	DeKalb
Donnelly, Eugene	DeKalb	DeKalb
Du Val, Dorothy	McHenry	Harvard

Name	County	Town
Foster, Russell	Grundy	Mazon
Garner, John	DeKalb	DeKalb
Gernand, Martha W.	DuPage	Elmhurst
Gundry, Helen	Jo Daviess	Galena
Harrington, Ruth	DeKalb	Malta
Harting, Edith	Will	Joliet
Heap, Madeline	Grundy	Minooka
Henaughan, John B.	DeKalb	DeKalb
Hughes, Mary V.	McHenry	Woodstock
Kennedy Helen M.	Ogle	Rochelle
Lohafer, Neahlie	Ogle	Mt. Morris
Mors, Mildred	Cook	Arlington Heights
Nashold, Mariam	DeKalb	DeKalb
Ott, Lillian	DeKalb	Hinckley
Parker, Helen	Lee	Dixon
Reed, Blossom M.	Whiteside	Galt
Robertson, Helen	Will	Joliet
Rockenbach, Esther	Lake	Prairie View
Schantz, Pauline	Bureau	Tiskilwa
Shoon, Lee	DeKalb	DeKalb
Sullivan, Mary	Kane	Elburn
Tunis, Pearl	DeKalb	Sycamore
Voiget, Sophia	Kankakee	Kankakee

Students Who Have Finished More Than Two Years in the Three-Year Course.

Benson, Hazel	DeKalb	DeKalb
Bollinger, Florence A.	Whiteside	Morrison
Halton, Margaret	LaSalle	Seneca
Herbruck, Ruth M.	Stephenson	Pearl City
Hunt, Fanny F.	Jo Daviess	Hanover
Mosher, Wylda	DeKalb	Elva
Newman, Florence	DeKalb	Maple Park
Schole, Grace	Ogle	Kings
Skelley, Anna	DeKalb	Malta
Wetz, Christiana E.	DeKalb	Malta
Wilson, Mary	Stephenson	Rock Grove

Students Who Have Finished Two Years in the Three-Year Course.

Aschenbrenner, Della	Lee	Franklin Grove
Renwick, Winifred	DeKalb	Sycamore
Rippentrop, Ethel	Ogle	Lindenwood
Robinson, Hazel	Carroll	Chadwick

Students Who Have Finished More Than One Year in the Three-Year Course.

Bolender, Grace	Stephenson	Dakotah
Campbell, Gertrude K.	DuPage	Lombard
Coffee, Jennie	DeKalb	Genoa
Lindberg, Thera	DeKalb	Malta

Name	County	Town
Martin, Irma	Lake	Lake Forest
Nelson, Ollie	McHenry	Marengo
Phelan, Rose	DeKalb	Sycamore
Rabe, Kathryn	Stephenson	Orangeville
Rowley, Florence A.	Winnebago	Durand

STUDENTS WHO HAVE FINISHED ONE YEAR IN THE THREE-YEAR COURSE.

Benander, Inez	DeKalb	Sycamore
Canfield, Alice	Ogle	Chana
Conner, Lillie	Whiteside	Morrison
Langlois, Clytie	DeKalb	DeKalb
Rothwell, Vivian	Ogle	Davis Junction
Vaughan, Madeline	(Texas)	Bushland

STUDENTS WHO HAVE FINISHED LESS THAN ONE YEAR IN THE THREE-YEAR COURSE.

Bowen, Clayton	DeKalb	Sycamore
Johnson, Margaret	Lake	Winthrop Harbor
Lindsay, Eva	Ogle	Monroe Center
Miller, Leta	LaSalle	Ransom

STUDENTS IN THE MID-SPRING TERM.

Allen, Beulah Mildred	Henry	Geneseo
Anderson, Florence V. Anderson	DeKalb	Sycamore
Arnold, Hattie L.	Jo Daviess	Stockton
Bandlow, Viola	McHenry	Harvard
Barker, Estella Marie	DuPage	Naperville
Buck, Lola Marie	Lee	Franklin Grove
Callinan, Ethel	McHenry	Woodstock
Carlson, Irene Louise	DeKalb	Sycamore
Cleaver, Clara	Ogle	Oregon
Conlin, Mary	DeKalb	DeKalb
Conlin, Rita	DeKalb	DeKalb
Eaton, Mabel E.	Winnebago	Seward
Feffer, Julia Agnes	McHenry	Crystal Lake
Geraty, Valeria	Stephenson	Freeport
Hawkins, Louise	DuPage	Wheaton
Hennessey, Mae Ellen	Stark	Wyoming
Hollingsworth, Ruth Victoria	Kane	Gilberts
Hordyk, Emily	DeKalb	Sycamore
Howison, Charlotte	DeKalb	Sandwich
Huneke, Lillian Mary	Stephenson	Lena
Husberg, Winnie	DeKalb	Sycamore
Ives, Irene E.	Winnebago	Roscoe
Johnson, Lillian Geraldine	DeKalb	Sycamore
Moore, Helen Pauline	Kane	Maple Park
Moulton, Ruth	Lee	Franklin Grove
Murry, Phrone Isabel	DuPage	Wheaton
Myers, Mildred	Ogle	Oregon

Name	County	Town
Nelson Jessie C.	Carroll	Mt. Carroll
Nickerson, Bessie F.	Henry	Atkinson
O'Brien, Zaida Lucile	DeKalb	DeKalb
Olson, Mabel	DeKalb	DeKalb
Peters, Mabel Marie	McHenry	Huntley
Pickard, Alice A.	Winnebago	Rockford
Ranney, Vera	(Wisconsin)	Marshall
Raska, Mame Josephine	McHenry	Cary Station
Rennick, Mary Carolyn	Stark	Toulon
Rogers, Mary	Grundy	Mazon
Rogne, Ada	DeKalb	Sandwich
Schreiber, Hulda Louise	Henry	Geneseo
Selgren, Inez Adella	Kane	Maple Park
Smith, Mrs. Etta	Kane	Burlington
Snow, Myra May	DeKalb	Sycamore
Snyder, Vida M.	Stephenson	Orangeville
Stowe, Catherine	Kane	Maple Park
Svoboda, Elsie	McHenry	Algonquin
Teckler, Nettie	McHenry	Crystal Lake
Tredennick, Nellie	Grundy	Mazon
Volberding, Caroline Malinda	Cook	LaGrange
Wagner, Lucetta A.	McHenry	Ridgefield
Weber, Minnie M.	Carroll	Thomson

STUDENTS IN SUMMER SCHOOL.

Ableman, Bessie	Boone	Poplar Grove
Adams, Bertha	McHenry	Marengo
Adams, Helena	McHenry	West McHenry
Adams, Vera	Whiteside	Fenton
Ahlstrom, Vega H.	Boone	Poplar Grove
Ahrens, Lena E.	DuPage	Elmhurst
Albrecht, Esther Rose	Stephenson	Freeport
Alldritt, Viva A.	Whiteside	Morrison
Anderson, Mae Bertha	Putnam	Granville
Anderson, Elsie M.	DeKalb	DeKalb
Anderson, Elizabeth	(Wisconsin)	Milwaukee
Anderson, Florence	DeKalb	Sycamore
Anderson, Iona Marie	Ogle	Stillman Valley
Anderson, Orpha B.	Bureau	New Bedford
Anderson, Ruth L.	Winnebago	Rockford
Andrews, Charlotte	Kane	Aurora
Anglemier, Zelda	Lee	Compton
Anning, Edith	Kane	Aurora
Arnold, Ethel	DeKalb	Leland
Atkinson, Ethel	DeKalb	DeKalb
Austin, Vera	Will	Joliet
Baird, Stella	DeKalb	DeKalb
Baker, Ada	Kankakee	Manteno

Name	County	Town
Baker, Ednah E.	Kane	Batavia
Baker, Georgia	(Iowa)	Clinton
Baker, Ruth A.	Lee	Franklin Grove
Bandlow, Viola	McHenry	Harvard
Barr, Emma	(Wisconsin)	Brodhead
Barr, Gladys	Kane	Batavia
Barry, Irene	Will	Symerton
Bartholf, Ardella	McHenry	Richmond
Baumgarten, Mrs. Frieda	Stephenson	Freeport
Baxter, Bernice	Winnebago	New Milford
Beach, Hazel	Lee	Ashton
Bealer, Ruth Helen	Whiteside	Fenton
Beckman, Edith Edna	DeKalb	DeKalb
Beckman, Edith Albertina	Stephenson	Orangeville
Bennett, Bertrice	Henry	Osco
Benson, Eva	DeKalb	DeKalb
Benson, Hazel	DeKalb	DeKalb
Benson, Mary	DeKalb	Shabbona Grove
Bergstrom, Carl	DeKalb	DeKalb
Biehl, Alma	DeKalb	DeKalb
Blodgett, Theodora	Whiteside	Morrison
Bloomingdale, Allie	DeKalb	Shabbona Grove
Bollweg, Elma K.	DuPage	West Chicago
Bolt, Amy H.	LeSalle	Peru
Bouvia, Ruth E.	Whiteside	Fulton
Brefeld, Verena	McHenry	West McHenry
Browman, Alice	Winnebago	Rockford
Brown, Amy	Kendall	Newark
Bruggemann, Luella	Will	Manhattan
Brundage, Lottie	Kane	Geneva
Burke, Frances	DeKalb	Genoa
Burns, Cathryn M.	Whiteside	Albany
Burns, Martha G.	Whiteside	Fenton
Butler, Marie	Kane	Geneva
Campbell, Ruth	Boone	Belvidere
Cannon, Grace	McHenry	Woodstock
Carlson, Anna	LaSalle	Ottawa
Carlson, Ida C.	Rock Island	Andalusia
Carlson, Inez	Ogle	Stillman Valley
Carlson, Irene	DeKalb	Charter Grove
Carolan, Beatrice	Lake	Deerfield
Carter, Gracia Kemp	DeKalb	DeKalb
Case, Frances	DuPage	Elmhurst
Cederoth, David John	DeKalb	DeKalb
Chandellier, Marie	LaSalle	LaSalle
Chapman, Myrtle I.	Jo Daviess	Hanover
Clark, Emily	Lee	Dixon
Clark, Helen G.	Carroll	Mt. Carroll
Cleveland, Cyrus H.	Cook	Oak Park
Cline, Mary	LaSalle	LaSalle

Name	County	Town
Clover, Jessie	Lee	Ashton
Coffey, Helen	DeKalb	Kingston
Coffey, Jennie	DeKalb	Genoa
Cole, Hazel L.	Stephenson	McConnell
Coleman, Grace	Carroll	Mt. Carroll
Collins, Mary E.	DeKalb	DeKalb
Conlin, Mary	DeKalb	DeKalb
Conlin, Rita	DeKalb	DeKalb
Connaway, Beatrice	LaSalle	Sheridan
Cooper, Nellie M.	Whiteside	Fenton
Corbin, Bernice	Will	Wilmington
Corson, Dorothy	McHenry	Marengo
Crawford, Margaret	Jo Davies	Hanover
Crowe, Virginia	Cook	Cicero
Crisler, Frances E.	DuPage	Glen Ellyn
Cruise, Audrey	LaSalle	Earlville
Curtis, Esther M.	DuPage	Glen Ellyn
Galeen, Beatrice M. E.	Winnebago	Rockford
Damhoff, Le Roy E.	Whiteside	Morrison
Daniels, Sylvia	Carroll	Shannon
Darrow, Mary	Cook	Chicago
Dazenbrock, Lena	Will	Lockport
Davies, Rose	Grundy	Mazon
Davy, Marjorie	DeKalb	DeKalb
Dawson, Teresa	Lake	Deerfield
Dean, Helen	DeKalb	Waterman
Dean, Maude	DeKalb	Waterman
Dennison, Marjorie	Winnebago	Monroe Center
Diehl, Irene F.	Ogle	Forreston
Ditch, Mabelle	Ogle	Polo
Doherty, Nellie	McHenry	West McHenry
Donat, Ruth	Cook	Chicago
Donovan, Margaret	LaSalle	Utica
Drake, Hazel	Kane	Aurora
Droegemueller, Evelyn	Kane	Dundee
Drom, Anna	Lake	Antioch
Drury, Lucile	Whiteside	Albany
Dugan, Luella	DeKalb	Waterman
Dunning, Luella	DeKalb	Sycamore
Eakle, Lillian E.	Ogle	Forreston
Eaton, Mabel	Winnebago	Seward
Edel, Edward F.	DeKalb	DeKalb
Ehrhart, Henrietta	DuPage	Naperville
Eisenhauer, Marie A.	LaSalle	Troy Grove
Eissner, H. C.	Lee	Lee Center
Elliot, Fannie L.	Carroll	Mt. Carroll
Epling, Adeline	Morgan	Waverly
Eppel, Florence	McHenry	Woodstock
Erickson, Ethel	DeKalb	DeKalb
Erickson, Esther	DeKalb	DeKalb

Name	County	Town
Erkskine, Mrs. Caroline G.	Lake	Waukegan
Edwin, Emma	Winnebago	Pecatonica
Fairlamb, Nelle	Ogle	Leaf River
Falk, Martha Vergene	Kendall	Oswego
Feffer, Julia	McHenry	Crystal Lake
Fink, Eleanor M.	DeKalb	Cortland
Firestein, Mae	Will	Naperville
Fitz Gerald, Greta	Ogle	Forreston
Fitz Gerald, Hazel A.	DeKalb	Malta
Fitz Gerald, Jennie I.	DeKalb	Malta
Fitzgerald, Mary R.	DeKalb	DeKalb
Flaherty, Annabelle	Bureau	Ladd
Klannery, Helen K.	Whiteside	Fulton
Fleming, Florence	LaSalle	Marseilles
Fleming, Mariam	LaSalle	Marseilles
Fleming, Marion	LaSalle	Marseilles
Fluck, Ruth	Bureau	Princeton
Fraley, John	Ogle	Forreston
Frankenberger, A. L.	LaSalle	Sheridan
Frantz, Laura	Ogle	Adeline
Fraser, Esther I.	DeKalb	Waterman
Fuller, Margaret	Kendall	Bristol
Fuller, Marjorie	DeKalb	Somonauk
Galbraith, Kathleen	Jo Daviess	Elizabeth
Gallagher, Marie	McHenry	Woodstock
Gannon, Katherine	McHenry	Algonquin
Gannon, Mary F.	McHenry	Algonquin
Geiger, Mary B.	Ogle	Baileyville
George, Myrtle M.	Will	Plainfield
Gerbert, Anna	Lake	Area
Gilbert, Ethel F.	Ogle	Polo
Gilbert, Frances H.	DeKalb	DeKalb
Gilbert, Una	McHenry	Crystal Lake
Gitt, Mabel	Ogle	Polo
Gouwens, Cora	Cook	South Holland
Grandgeorge, Leona	DeKalb	Somonauk
Graves, Helen L.	Carroll	Savanna
Greek, Alice C.	DeKalb	DeKalb
Greek, Regina	DeKalb	DeKalb
Grief, Clasene	Ogle	German Valley
Griffith, Mrs. Helen	Kane	Elburn
Gross, Marie	DeKalb	DeKalb
Grubeer, Gertrude	Kankakee	Manteno
Gunderson, Olive G.	DeKalb	Sandwich
Gustafson, Daisy	Henry	Cambridge
Gustafson, Mabel	DeKalb	DeKalb
Gustafson, Nellie	Kane	Batavia
Guth, Grace	McHenry	Woodstock
Hadley, Josephine	DeKalb	DeKalb
Hall, Lola	LaSalle	Sheridan

Name	County	Town
Halligan, Margaret	Adams	Quincy
Halton, Margaret	LaSalle	Seneca
Hamilton, Dorothy	DeKalb	DeKalb
Hann, Amelia M.	Lee	Ashton
Hardy, Jeanette	Lee	Lee
Hardy, Helena	Kankakee	Momence
Harless, Carlotta	DeKalb	DeKalb
Harrington, Ruth	DeKalb	Malta
Harris, Ora Lydia	Kendall	Yorkville
Harrison, Martha Lucile	DeKalb	DeKalb
Hart, Ella M.	Lee	Ashton
Hasselberg, Clara	Lee	Dixon
Hecker, Emma	Lee	Amboy
Hecker, Hermina	Lee	Amboy
Heintz, Esther	Kane	Elburn
Hennessey, Mae	Stark	Wyoming
Henning, Agnes M.	Kendall	Plano
Hepfer, Fern	Ogle	Oregon
Herrick, Minnette	DeKalb	Sycamore
Herrmann, Matilda	Lee	Steward
Hess, Bernice	Lake	Zion City
Hetland, Tillie Nelsena	Kendall	Newark
Heuer, Esther Mae	DuPage	Bensonville
Higgins, Stacia C.	LaSalle	Seneca
Hiland, Grace	DeKalb	DeKalb
Hoak, Hazel	DeKalb	DeKalb
Hogan, Cora	Boone	Belvidere
Holcomb, Margaret	Kane	Dundee
Holderness, Nathalie	DeKalb	DeKalb
Holland, Emma	DeKalb	DeKalb
Hollingsworth, Ruth	Kane	Gilberts
Holmquist, Anna	DeKalb	Sycamore
Holslag, Celia	Kane	Aurora
Holt, Anna Marie	Whiteside	Lyndon
Holt, Mary Luella	Whiteside	Lyndon
Hoover, Alberta M.	Whiteside	Albany
Hoover, Hazel	Whiteside	Albany
Hoover, Hazel M.	Stephenson	Davis
House, Nettie M.	Kendall	Millington
Housel, Florence	DeKalb	DeKalb
Howard, Claude Earl	Lee	Dixon
Howison, Charlotte	DeKalb	Sandwich
Hucker, Anita Maye	Lake	Antioch
Huffman, Valore	McHenry	Crystal Lake
Hughes, Belle	Lake	Antioch
Hughes, Martha	Lake	Wauconda
Hunt, Gyneth I.	Bureau	Manlius
Hunter, Jean	Cook	Chicago Heights
Hunter, Lois M.	Ogle	Byron
Hunter, Mary	Bureau	Tiskilwa
Hutchison, Marie	Will	Manhattan

Name	County	Town
Hutchison, Victoria	Bureau	Cherry
Hutchison, Mina J.	Henry	Geneseo
Irvine, Jennie Matilda	Lake	Zion City
Irwin, Geneva	Jo Daviess	Hanover
Isham, Lucille	Grundy	Mazon
Ives, Irene	Winnebago	Rockford
Ives, Mary Alice	Winnebago	Pecatonica
Jacobson, Vera D.	DeKalb	DeKalb
Jamison, Ethel	Whiteside	Morrison
Jamison, Gladys	Whiteside	Morrison
Janssen, Pearl	Stephenson	German Valley
Jeans, Anna	DuPage	Hinsdale
Jennings, Laura	DuPage	Wheaton
Johnson, Hazel V.	Rock Island	Rapids City
Johnson, Bertha	Kane	Batavia
Johnson, Blanche	Lee	Ashton
Johnson, Edith I.	Henry	Kewanee
Johnson, Pearl I.	Bureau	New Bedford
Johnson, Welga	(Wisconsin)	Woodford
Jones, Frederick	DeKalb	DeKalb
Jorgensen, Ella L.	Cook	Chicago
Judd, Charlotte	Kane	Sugar Grove
Kahler, Laura	Boone	Belvidere
Kalin, Esther Irene	Mercer	North Henderson
Kastner, Kathryn	Kane	Geneva
Kaumer, Carrie	DeKalb	DeKalb
Kay, Mabel	Lee	Dixon
Kearns, Anna	DuPage	Naperville
Keister, Harold	Stephenson	Freeport
Keleher, Cecilia	Jo Daviess	Galena
Kelley, Alice	DuPage	Wheaton
Kelley, Dorothy	DuPage	Wheaton
Kersten, Lucille	Lee	Ashton
Kilmer, Esther	DeKalb	DeKalb
Kilmer, Ruth	DeKalb	DeKalb
King, Emily	Will	Plainfield
Kitchen, Lila	DeKalb	Genoa
Kitterman, Blanche	Bureau	Tiskilwa
Kleckner, Thelma	Stephenson	Kent
Kleinmaier, Pearl	Grundy	Morris
Knapp, Ethyle	Lee	Ashton
Knight, Mildred	DeKalb	Somonauk
Knott, Caroline	(Iowa)	Clinton
Knowlton, Maud	Will	Channahon
Knox, Frances	McHenry	Terre Cotta
Koenig, Rose	Lee	Amboy
Kopp, Grace	Bureau	Buda
Kramer, Marie	Bureau	Ladd
Krause, Emma	Kane	Dundee
Kutzmer, Grace	DeKalb	Sandwich
Lake, Lois	Cook	Chicago

Name	County	Town
Langlois, Clytie	DeKalb	DeKalb
Larabee, Emaline	LaSalle	Earlville
Lathrop, Mrs. John	Bureau	New Bedford
Lattin, Georgia	DeKalb	Sycamore
Lehman, Gilbert C.	(Indiana)	Berne
Leifheit, Myrtle	DeKalb	DeKalb
Lilly, Ada	Winnebago	Durand
Linn, Anna	Whiteside	Sterling
Lloyd, Bess	DeKalb	Sycamore
Loftus, Evelyn	Kane	Maple Park
Loughin, Myra	Henry	Geneseo
Lovelace, Imogene	Winnebago	Rockford
Ludwig, Hazel E.	DeKalb	Genoa
Luhtala, Ellen	DeKalb	DeKalb
Lynch, Rose M.	Cook	Lemont
Lynn, Ardis L.	Ogle	Byron
McCabe, Dorothy	LaSalle	Peru
McCabe, Mary Hazel	DeKalb	Maple Park
McCarthy, Elizabeth	Lake	Lake Zurich
McCarty, Josephine	(Missouri)	Hannibal
McCarty, Margaret	(Missouri)	Hannibal
McConnell, Bertha	Rock Island	Hillsdale
McDermott, Gertrude	DeKalb	DeKalb
McIntosh, Jessie A.	Kane	Geneva
McGrath, Gladys	Ogle	Woosung
McGrath, Mary	Will	Symerton
McMenamin, Kathryn	DeKalb	DeKalb
McNeal, Maude	LaSalle	Seneca
Makeever, Jean	LaSalle	Marseilles
Makeever, Olive J.	LaSalle	Marseilles
Malone, Mary	Kane	Maple Park
Manser, Pauline June	DeKalb	Hinckley
Mansfield, Floyd	DeKalb	Genoa
Marshall, Annie	Jo Daviess	Nora
Martin, Irma	Kane	Aurora
Masear, Olyne	DeKalb	Somonauk
Mason, M. Mildred	Kendall	Yorkville
Mason, Vida	Whiteside	Morrison
Massey, Bessie	Grundy	Morris
Masters, Gladys	Stephenson	Lena
Matteson, Harvey	DeKalb	DeKalb
Matteson, Helen	DeKalb	DeKalb
Maushak, Lola	McHenry	Huntley
May, Mary	Jo Davies	Hanover
Meady, Blanche	LaSalle	Ottawa
Meehan, Grace	Boone	Belvidere
Melms, Ruth	Kane	Hampshire
Mercer, Helen	LaSalle	Ottawa
Meyers, Gertrude Ethel	Stephenson	Red Oak
Mill, Vern	Lake	Zion City
Miller, Leta	LaSalle	Ransom

Name	County	Town
Miller, Margaret Louise	Kendall	Bristol
Miller, Rena	Stephenson	German Valley
Miller, Ruth E.	Ogle	Rochelle
Misener, Myrtle	Grundy	Mazon
Montgomery, Jessie	DeKalb	Genoa
Moore, Bessie	Kane	Maple Park
Moore, Myrtle A.	Kane	Hampshire
Moran, Mary E.	LaSalle	LaSalle
Morgan, Seth	Winnebago	Rockford
Morrison, Nellie	(Wisconsin)	Beloit
Mors, Mildred	Cook	Arlington Heights
Mortenson, Alice	McHenry	Woodstock
Moulton, Ruth H.	Lee	Franklin Grove
Mulroyan, Frances	DeKalb	DeKalb
Murry, Phrone	DuPage	Wheaton
Naniga, Florence	Carroll	Chadwick
Nash, Janie	Henry	Cambridge
Nash, Olive	Cook	Chicago Heights
Nashold, Mariam	DeKalb	DeKalb
Nelson, Alva J.	Lake	Waukegan
Nelson, Jessie C.	Carroll	Mt. Carroll
Nelson, Mabel	DeKalb	Waterman
Nelson, Meta	McHenry	Algonquin
Newberry, Florence Edith	DeKalb	DeKalb
Newett, Mildred	Cook	Chicago
Newman, Nellie	Kane	Geneva
Newton, Helen	Whiteside	Rock Falls
Ney, Nora Bernice	DeKalb	DeKalb
Norris, Fannie	DeKalb	DeKalb
Norton, Nell	DeKalb	Malta
Ochsner, Marion	Cook	Chicago
O'Halloran, Harriet	LaSalle	Peru
O'Hare, Verda	Whiteside	Rock Falls
Olson, Frances	Kendall	Plano
Olson, Frances	DeKalb	Sandwich
Olson, Hazel	Kane	Aurora
Olson, Mabel	DeKalb	DeKalb
Ott, Frances	DuPage	Wheaton
Pagles, F. Ruby	Winnebago	New Milford
Parks, Ada I.	DeKalb	Leland
Parks, Alta	DeKalb	Leland
Pasley, Adah	DeKalb	DeKalb
Patterson, Gertrude	DeKalb	Genoa
Peet, Cora	McHenry	Richmond
Peters, Mabel	McHenry	Huntley
Peterson, Anna M.	Kendall	Newark
Peterson, Josie	DeKalb	Kirkland
Peterson, Minnie	DeKalb	Sandwich
Phelan, Rose	DeKalb	DeKalb
Phillips, Helen	Ogle	Holcomb

Name	County	Town
Pickard, Alice A.	Winnebago	Rockford
Pierce, Inez	Kane	Elgin
Pobstman, Alice	DeKalb	Cortland
Pollock, Ruth	Lake	Antioch
Porter, Irene	Kane	Elgin
Ports, Frances	Carroll	Milledgeville
Potter, Frances E.	Jo Daviess	Warren
Potter, Nettie M.	Stephenson	Freeport
Potts, Edna Marie	Whiteside	Deer Grove
Pott, Genevieve Angela	Whiteside	Sterling
Pritchard, Lois L.	DeKalb	DeKalb
Pyper, Lulu	Ogle	Leaf River
Quick, Carrie M.	Rock Island	Cordova
Quick, Mary E.	Kane	Elgin
Rabe, Kathryn A.	Stephenson	Dakota
Raska, Mame	McHenry	Cary Station
Rasmusson, Mabel	LaSalle	Seneca
Rattray, Mabel Sophia	McHenry	Algonquin
Ravencraft, Florence	Jo Daviess	Hanover
Ravlin, Marian	Kane	Kaneville
Reed, Edith	McHenry	Richmond
Reed, M. Helen	Ogle	Oregon
Reese, Evelyn	DeKalb	Kirkland
Reichelt, Elizabeth	Lake	Deerfield
Remour, Hazel	Whiteside	Prophetstown
Rennick, Carolyn	Stark	Toulon
Resteigen Mora	(Wisconsin)	Brodhead
Reynolds, Irene	Kane	Sugar Grove
Richardson, Marie J.	Winnebago	Rockford
Riedy, Marie M.	DuPage	Naperville
Robertson, Helen	Will	Joliet
Rocho, Janetta M.	Lee	Amboy
Rockenbach, Esther	Lake	Prairie View
Rogers, Mary	Grundy	Mazon
Rogers, Ollie	Grundy	Mazon
Rogne, Adah	DeKalb	Sandwich
Rooney, Margaret G.	LaSalle	Seneca
Rooney, Mary	Lee	Amboy
Ross, Virginia	Ogle	Mt. Morris
Rothermel, Nora	Ogle	Forreston
Royce, Emma	DuPage	Naperville
Royer, Florence Amy	DeKalb	Maple Park
Ryan, Catherine	McHenry	Woodstock
Sage, Ruth	Grundy	Minooka
Saltzgiver, Lutie	Kendall	Plano
Sampson, Laura	DeKalb	Somonauk
Sandholm, Alvina	DeKalb	Sycamore
Schar, Barbara	Stephenson	Freeport
Schertz, Catherine	Bureau	Tiskilwa
Schiesher, Margaret	Kane	Hampshire

Name	County	Town
Schleuning, Vernie	Stephenson	Freeport
Schmitt, Lucille	DuPage	Naperville
Schreiber, Adele Alma	Henry	Geneseo
Schreiber, Ida M.	Henry	Geneseo
Schroeder, Ethel	LaSalle	Seneca
Schroeder, Faulena	Stephenson	German Valley
Schroeder, Ida	Livingston	Dwight
Scofield, Genevieve Louise	Kendall	Yorkville
Scott, Jennie	DeKalb	Sycamore
Seidel, Josephine	Whiteside	Sterling
Senf, Laura L.	DuPage	Bensenville
Senneff, Esther M.	Carroll	Milledgeville
Shafer, Grace	DeKalb	DeKalb
Shanahan, Claribel	Kane	Hampshire
Sharp, Emma M.	Kane	Elburn
Shaulis, Emma R.	Lee	Dixon
Sheehan, Mary E.	Lake	Lake Villa
Shively, Clara M.	(Pennsylvania)	Curwensville
Short, Ruth E.	Winnebago	Seward
Siebert, Freda	Kendall	Plano
Siedschlag, Myrtle	McHenry	Spring Grove
Siegler, Mabel	McHenry	Spring Grove
Siemester, Vera	Whiteside	Rock Falls
Simpkins, Elizabeth	Kendall	Plano
Simpson, Ethel	Lee	Dundee
Skelley, Anna C.	DeKalb	Malta
Skelley, M. Elva	DeKalb	DeKalb
Skinner, Stella	Kendall	Plano
Slattery, Marguerite	LaSalle	Seneca
Smith, Benelda	Stephenson	Pearl City
Smith, Clara B.	Carroll	Chadwick
Smutz, Lola	Rock Island	Rock Island
Snavely, E. Helen	Whiteside	Sterling
Snow, Myra M.	DeKalb	Sycamore
Snyder, Mary	Whiteside	Morrison
Snyder, Vida M.	Stephenson	Orangeville
Stanford, Dorothy	McHenry	Marengo
Stevens, Gladys	Whiteside	Sterling
Stober, Hazel	Carroll	Mt. Carroll
Stouffer, Mabel	Ogle	Polo
Stout, Ethel	Kane	Genoa
Stone, Helen E.	Whiteside	Sterling
Strang, Madelyn	Lake	Wadsworth
Stroberg, Helen	DeKalb	Sycamore
Svoboda, Elsie	McHenry	Algonquin
Swan, Edna V.	Bureau	New Bedford
Swanson, Marguerite	DeKalb	Sycamore
Tait, Mabel	Kankakee	Kankakee
Tait, Marion	Winnebago	Rockford
Teckler, Nettie	McHenry	Crystal Lake

Name	County	Town
Tehan, Ruth	Whiteside	Fulton
Thomas, Agnes M.	Kane	Sugar Grove
Thomas, Blanche M.	Kane	Big Rock
Thomas, Florence	Whiteside	Sterling
Thomison, Louisa	Iroquois	Watseka
Thompson, Edith E.	DuPage	West Chicago
Thomson, Blanche	DeKalb	DeKalb
Tierney, Emma	Cook	Chicago
Tillema, Cornelia	Whiteside	Morrison
Tillema, Josephine	Whiteside	Morrison
Tilton, Mildred	Lee	Ashton
Torode, Vivian	Cook	Chicago
Treat, Helen	Kane	Elgin
Tredennick, Nellie	Grundy	Mazon
Tripp, Alice Mildred	DeKalb	Hinckley
Troy, Mayme	Bureau	Cherry
Tunis, Gold Pearl	DeKalb	Sycamore
Tweed, Clara Lillian	DeKalb	DeKalb
Tysdal, Helen Marie	DeKalb	Lee
Valentine, Verna	DeKalb	Sycamore
Vernon, Elizabeth C.	Cook	River Forest
Vernon, Muriel M.	Cook	River Forest
Vick, Nellie	Rock Island	East Moline
Voight, Florence	Stephenson	Freeport
Voigt, Ida	Stephenson	Feeport
Volberding, Malinda	Cook	LaGrange
Voss, Frances	Stephenson	German Valley
Wagner, Luretta	McHenry	Woodstock
Walker, Pearl E.	DuPage	Glen Ellyn
Wall, Ethel	Kane	Batavia
Walter, Florence C.	Carroll	Savanna
Warner, Jennie	DeKalb	DeKalb
Warner, Marjorie	DeKalb	DeKalb
Warrick, Blanche E.	LaSalle	Ottawa
Watson, Martha	DeKalb	DeKalb
Webb, Oro	Will	Joliet
Weber, Minnie Mary	Carroll	Thomson
Welsh, Hanna E.	Grundy	Kinsman
Wentworth, Alta	McHenry	McHenry
Wetzel, Dorothy	Whiteside	Sterling
Whitmore, Bertha	LaSalle	Troy Grove
Wichman, Elsie Charlotte	Kendall	Plano
Wideman, Mrs. F. G.	Kendall	Yorkville
Wienke, Bessie	McHenry	Woodstock
Wienke, Ethel	McHenry	Woodstock
Wienke, Mabel	McHenry	Woodstock
Williams Jeannette	Kendall	Yorkville
Wilson, Helen	Jo Daviess	Elizabeth
Wilson, Lois	McHenry	Marengo
Wilson, Mary Eliza	Stephenson	Rock Grove

Name	County	Town
Wilson, Pauline	McHenry	Richmond
Wirtz, Ada	DeKalb	DeKalb
Wood, Aileen	DeKalb	DeKalb
Wright, Katherine E.	Cook	Chicago
Wubbena, Emma	Ogle	Forreston
Zearing, Dorothy A.	Bureau	Ladd
Zibberman, Grace	(Iowa)	Dubuque
Yost, Bernice L.	LaSalle	Ottawa
Young, Vera	Whiteside	Erie
Young, Viola	Stephenson	Freeport

ALUMNI REGISTER

Class of 1900.

1. Bertram, Jennie Campbell, Idaho Falls, Idaho. 13 years.
2. Bush, Minnie M., Greeley, Colo. 15 years.
3. Chamberlain, Linnie (Mrs. M. F. Howels), Fulton, Ill. 5 years.
4. Clark, Samuel C., Washington, D. C. 14 years.*
5. Flentje, Lewis E., Amboy, Ill. 6 years.
6. Gallagher, Margaret A., 2202 Wash. Ave., Seattle, Wash. 15 years.
7. Hamel, Cecelia, Evanston, Ill. 18 years.
8. Hamm, Eva Grace. Died in Sterling, Ill., Nov. 17, '06. 5 years.
9. Helmershausen, Minnie Adella, Linne School, Chicago. 18 years.
10. Johnson, J. Winifred, Oak Park, Ill. 6 years.
11. McCrea, Ida H. (Mrs. John F. Lewis), Creston, Ill. 7 years.
12. Martin, Lida C., Decatur, Ill. 18 years.
13. Mitchell, Elizabeth J. H. (Mrs. S. N. Rinde), Lankin, N. D. 7 years.
14. Mize, A. Roy, Byron, Ill. 8 years.
15. Patten, Mary L. (Mrs. M. D. Shipman), DeKalb, Ill. 2½ years.
16. Sweeney, Joanna R. (Mrs. Thomas F. Feeley), Joliet, Ill. 10½ years.

Class of 1901.

17. Baker, Lou (Mrs. D. L. Woodruff), 98 Franklin St. Hempsted, L. I. 6 years.
18. Banks, Eleanor H., Morse School, Chicago, Ill. 17 years.
19. Bennett, Frank L., Teacher of Agriculture, State Normal School, Spearfish, S. D. 14 years.
20. Beverly, Rhoda M., (Mrs. Parker H. Gamberton), Aurora, Ill. 11 years.
21. Brock, Agnes C., Batavia, Ill. 9 years.
22. Carpenter, Bertha E. (Mrs. Tom Campbell), Los Angeles, Cal. 8 years.
23. Cornell, Edward M., U. S. Service. 5 years.
24. Crosby, Alice, Kewanee, Ill. 16 years.
25. Daehler, M. Elizabeth (Mrs. Henry R. Parsons), Thomson, Ill. 13 years.
26. DeYoung, Richard G., Manual Training, Chicago. 17 years.
27. Doolittle, Eleanor A., Los Angeles, Cal. 18 years.
28. Duffy, Margaret I. Died in DeKalb, Ill., Nov. 26, 1906. 2 years.
29. Dunning, Jessie (Mrs. P. W. Dykema), College Hills, Madison, Wis.
30. Ekdahl, Nellie (Mrs. Tallman), Morrison, Ill. 12 years.
31. Ferris, Birdie X. (Mrs. E. M. Frye), Sterling, Ill. 4 years.
32. Gagin, Mary I. (Mrs. W. E. McCormick), Rock Falls, Ill. 6½ years.
33. Gilpatrick, Mabel E., Chicago, Lafayette School. 17 years.
34. Greenough, Charles W., Cottonwood, Idaho. 10 years.
35. Hamm, Mary Helen, Sterling, Ill. 17 years.

*Army.

36. Hatch, Hattie S. (Mrs. John L. Remmers), Downers Grove. 10 years.
37. Hatch, Rose L. (Mrs. H. Hunt), died July 30, 1911. 2 years.
38. Henning, Stella A., Elgin, Ill. 17 years.
39. Herndon, Lena, Springfield, Ill. 12 years.
40. Huber, Crescenta, McCormick School, Chicago, Ill. 17 years.
41. Jordan, Estella (Mrs. F. L. Bennett), Spearfish, S. D., 2 years.
42. Lascelles, Ida B., Evanston, Ill. 17 years.
43. Lee, Eva Grace, Ferron, Utah. 13½ years.
44. Lloyd, William R., Oak Park, Ill. 1 year.
45. Lowman, Charles E., Des Plaines, Ill. 16 years.
46. McBride, Charlotte M. (Mrs. D. E. Russell), Gurnee, Ill. 7 years.
47. MacMillan, Helen (Mrs. W. H. Allyn), Died at Waverly, Ill., Jan. 31, 1913. 5 years.
48. Meyer, Julia E., Hawthorne School, Chicago, Ill. 16 years.
49. Murtfeldt, Minnie A., Rockford, Ill. 17 years.
50. Myers, Nettie Daisy, Chadwick, Ill. 2 years.
51. Nelson, Sena C., Heltinger, N. D. 17 years.
52. Obye, Katherine H., Galena, Ill., Supt. of Schools. 16 years.
53. Patten, Elizabeth N. (Mrs. C. F. Toenniges), DeKalb, Ill. 1 year.
54. Phalen, Irene A. (Mrs. J. J. Cooney), 2248 Jackson Bl., Chicago, Ill. 7 years.
55. Phillips, Eugene M., Green County Agricultural Adviser. 12 years.
56. Poust, Roy Merton, Cicero, Ill. 14 years.
57. Ragland, Lewis W., Student U. of I. 14 years.
58. Scott, Clara L. (Mrs. F. Berger), Seattle, Wash. 5 years.
59. Smith, Mary M. (Mrs. C. E. Lowman), Des Plaines, Ill. 2 years.
60. Spence, Olive A. (Mrs. J. W. Carrin), Lake Forest, Ill. 5 years.
61. Taylor, Elizabeth, The Rutland, Tacoma, Wash. 17 years.
62. Walter, Cora V., Elgin, Ill. 9 years.
63. Watson, Edith M. (Mrs. G. C. Cary), Boulder, Col. 1 year.
64. White, Ida M., H. S. Lewistown, Idaho. 12 years.
65. Wright, Ivy S. (Mrs. Stuart L. Bartram), Schenectady, N. Y. 12 years.

Class of 1902.

66. Adams, Mildred (Mrs. Frank Robinson), Oregon, Ill. 2 years.
67. Bayley, Mary A. (Mrs. Fim Murra), Boston, Mass. 1 year.
68. Bodenschatz, Emily C., Elgin, Ill. 16 years.
69. Boehringer, Cora Louise, Co. Supt., Yuma, Arizona, 15 years.
70. Brandt, Grace M., Walworth, Wis. 10 years.
71. Bratton, Maude E., Kankakee, Ill. 4 years.
72. Brundage, Kate A. (Mrs. Clarence B. Howard), Portland, Ore. 8 years.
73. Burns, Gertrude M. (Mrs. Harry A. Sawyer), Frankford, Phil., Pa. 7 years.

74. Cool, Mary F. (Mrs. L. S. Bowe), Bloomington, Ill. 5 years.
75. Dunbar, Pearl A. (Mrs. Charles A. Davis), Elgin, Ill. 10 years.
76. Eades, Jessica M. (Mrs. David Marshall), Streator, Ill. 1 year.
77. Farr, Elsie F. (Mrs. David Madden), Rockford, Ill. 4 years.
78. Ferguson, Clarence H., Milwaukee, Wis. 5 years.
79. Fitzpatrick, Margaret, Darwin School, Chicago, Ill. 16 years.
80. Frederick, James Ivan, died in Chicago Jan. 10, 1908. 5½ years.
81. Garretson, Mary V. (Mrs. H. H. Vent), Livingston, Mont. 4 years.
82. Garrity, Anna J. (Mrs. S. A. Crowley), Mendota, Ill. 6 years.
83. Goodyear, Bertha D., Stevens Point, Wis. 16 years.
84. Gregory, Lottie B., Rockford, Ill., 16 years.
85. Griffith, Katherine M., Ashton, Ill. 2 years.
86. Grunewald, E. Etta, Highland Park, Ill. 16 years.
87. Hayes, L. Blanche, 3807 W. Polk St., Chicago, Ill. 16 years.
88. Hugett, Hattie V., Pocatello, Idaho. 12 years.
89. Kays, Victor C., Prin. State Agricultural School, Jonesboro, Ark. 11 years.
90. Lenehan, Carolyn (Mrs. Francis Withers), Chicago, Ill. 8 years.
91. Lilley, Marion (Mrs. E. L. Woodward), Gary, Ind. 4 years.
92. Lyons, Elizabeth E., Schley School, Chicago, Ill. 15 years.
93. Lyons, Louise G. (Mrs. Roche), DeKalb, Ill. 3 years.
94. Madden, David G., Rockford, Ill. 2 years.
95. Malone, Edward P., Cortland, Ill.
96. Mitchell, Julia D., Harper School. 16 years.
97. Moffet, William R., Phoenix, Arizona. 1 year.
98. Ness, Henry, Agri. College, Ames, Iowa. 9 years.
99. Nichols, Edgar F., Co. Supt., Lacon, Ill. 16 years.
100. Nilson, Elsie U. (Mrs. H. J. Bessesen), Minneapolis, Minn. 4 years.
101. Philbrook, Mrs. Maude S., Bisbee, Ariz. 3½ years.
102. Phillips, Ethel M. (Mrs. Allen R. Owen), Riverside, Ill. 8 years.
103. Procheur, Eugene F., Los Angeles, Cal. 6 years.
104. Pratt, Ada A., Elgin, Ill., High School. 14 years.
105. Rady, Agnes T., Blue Island, Ill. 2 years.
106. Reed, Edna B. (Mrs. Hoffman), Rock Island, Ill. 9 years.
107. Rice, Ethel V., 5344 Harper Ave., Chicago, Ill. 16 years.
108. Richardson, Miriam D. (Mrs. J. D. Taplin), Belvidere, Ill. 3 years.
109. Robinson, Agnes G., Spry School, Elgin, Ill. 15 years.
110. Rowley, Edith, Quincy, Ill. 16 years.
111. Rowley, Elizabeth W., Quincy, Ill. 16 years.
112. Sanford, Lewis R., Sycamore, Ill. 4 years.
113. Shields, Dorothy (Mrs. L. E. Putt), Aurora, Ill. 3 years.
114. Smith, Ada V. (Mrs. Pundt), Deertrail, Col. 4 years.
115. Sovereign, Edith P., Rockford, Ill. 16 years.
116. Starin, Mabel M., Wadsworth School, Chicago. 16 years.
117. Stiles, Mabel B. (Mrs. F. B. Castle), Elgin, Ill. 4 years.
118. Stuart, Alta D., Kingston, Ill. 10 years.

119. Wagner, Lillian E., Chicago, Ill. 16 years.
120. Williams, Bertha M., Sterling, Ill. 16 years.
121. Woodman, Edith (Mrs. W. G. Bliss), Maywood, Ill. 13 years.
122. Zilligen, Mamie, Hazelcrest, Ill. 16 years.

CLASS OF 1903.

123. Ackert, James E., Kansas State Agri. College, Manhattan, Kan. 13 years.
124. Baird, Grace J., Chicago, Ill. 13 years.
125. Benedict, Mrs. Cora T. (Mrs. H. J. Burdick), Waterloo, Iowa. 9 years.
126. Brainard, Ethelyn, Minneapolis, Minn. 4 years.
127. Clifford, Jean M., Elgin, Ill. 3 years.
128. Coburn, Gold (Mrs. George J. Downing), Dixon, Ill. 6 years.
129. Cody, Mary E. (Mrs. T. E. McNamara), Jefferson, Ia. 10 1-3 years.
130. Crasper, Jessamine, Los Angeles, Cal. 15 years.
131. Cuniff, Emma C., Hibbing, Minn. 15 years.
132. Dore, Catherine M., Mitchell School, Chicago, Ill. 15 years.
133. Dowdall, Leonora E. (Mrs. John H. Riley), DeKalb, Ill. 8½ years.
134. Elliott, Anna Gertrude, Austin, Ill. 13 years.
135. Etling, Emma (Mrs. Dennison), Grand Rapids, Mich., 14 years.
136. Garretson, Alice I. (Mrs. H. O. Campbell), Seattle, Wash. 12 years.
137. Glover, Bertha R., Ottawa, Ill. 15 years.
138. Goble, Viola S. (Mrs. A. Rosette), Shabbona Grove, Ill. 3 years.
139. Greenlee, Margaret, Argyle, Ill. 13 years.
140. Grimes, Effie Madge (Mrs. Spencer), Mooseheart, Ill. 14 years.
141. Gross, Lena (Mrs. C. J. Cody), Sheridan, Ill. 5 years.
142. Grove, Gertrude (Mrs. Fred H. Brundage), Corning, Cal. 6 years.
143. Hayes, Mrs. Katherine T., Maywood, Ill. 14 years.
144. Heald, Anna M. (Mrs. E. M. McDowell), Marseilles, Ill. 3 years.
145. Helmershausen, Henry W., Monroe School, Chicago, Ill. 15 years.
146. Heuman, Edith E., Elgin, Ill. 15 years.
147. Hogan, Loretta A. (Mrs. J. C. Kimball), Joliet, Ill. 10 years.
148. Isaacson, Hulda C. (Mrs. David Teeple), Wells, Minn. 6 years.
149. Johnson, Mattie B., DeKalb, Ill. Died in DeKalb, June 7, 1910. 4 years.
150. Keeler, Fred C., Belvidere, Ill. 7 years.
151. Kiehle, Shirley, 1726 Orrington Ave., Evanston, Ill. 15 years.
152. Kruse, Anna C. (Mrs. G. J. Ball), Glen Ellyn, Ill. 7 years.
153. Leach, Bessie E. (Mrs. Whitestruck), Elgin, Ill. 9 years.
154. Lucas, Paul Jackson. Died in Longmont, Colo., March 31, 1907. 3 years.
155. McLean, Addie L., Teacher, DeKalb, Ill. 14 years.
156. Mallin, Winifred L., 159 Harvey Ave., Oak Park, Ill. 15 years.
157. Marshall, Jeannie M., Missoula, Mont. 8 years.
158. Murra, Fim, Boston, Mass. 5 years.

159. O'Hare, Sadie M. (Mrs. D. B. Comegys), Seneca, Ill. 8 years.
160. Paulson, Charlotte, Charleston, W. Va. 11 years.
161. Paulson, Lillian (Mrs. Chas. W. Herscher), Charleston, W. Va. 7 years.
162. Pohl, Minnie H., Oakland, Cal. 14 years.
163. Pratt, Florence M. Died in Chicago, Ill., March 15, 1914. 3 years.
164. Puffer, Hal E., U. S. Service. 3 years.
165. Robbie, Mary S. (Mrs. F. T. Perrin), Aurora, Ill. 5 years.
166. Spring, Nellie (Mrs. Henry A. Anger), Seattle, Wash. 13 years.
167. Stanton, Martha C. Died September 3, 1910. 3 years.
168. Stetzler, Lloyd, Eveleth, Minn., 14 years.
169. Talmadge, Alice (Mrs. I. W. Ware). Died in Oregon, Ill., Aug. 9, 1907. 2 years.
170. Tazewell, Edna M., Prin. Ellwood School, DeKalb, Ill. 15 years.
171. Thornton, Bessie A. (Mrs. R. C. Wilson), Athens, Ga. 9 years.
172. Van Epps, Ida M., Belvidere, Ill. 13 years.
173. Wheaton, Elsie M. (Mrs. Mies), Sauenmin, Ill. 5 years.
174. Wilson, Abbie J. (Mrs. T. Gunning), Princeton, Ill. 3 years.
175. Wilson, Mary M. (Mrs. Max P. Willy), Chicago, Ill. 8 years.
176. Winne, Mrs. Mattie K., Burnside School, 6129 Greenwood Ave., Chicago, Ill. 15 years.

Class of 1904.

177. Adams, Nida Mary (Mrs. L. E. Taylor), Peoria, Ill. 6 years.
178. Alley, Mary, Chicago, Ill. 8 years.
179. Alsterlund, Mabel A., Moline, Ill. 14 years.
180. Althouse, Homer D., Oregon, Ill. 3 years.
181. Baie, Tillie C., Critic Glidden School, DeKalb, Ill. 14 years.
182. Banker, Grace L., Aurora, Ill. 14 years.
183. Bardmas, Dora Alice (Mrs. J. R. Ayers), Kennewick, Wash. 13 years.
184. Barnsback, Birdie, St. Louis, Mo. 14 years.
185. Barradell, Albert E., Englewood, Ill., High School. 14 years.
186. Brant, Mary K., Chicago, Ill. 14 years.
187. Brown, Mrs. Clara Ella, Sterling, Ill. 14 years.
188. Bryant, Ethel F. (Mrs. E. J. Myers), Durango, Col. 5 years.
189. Carolus, Edith M. (Mrs. J. G. Dieterle), Sterling, Ill. 2 years.
190. Coultas, Ethel M. (Mrs. O. G. Pike), Mendota, Ill. 2 years.
191. Cusator, Mary E., Jamestown, N. D. 14 years.
192. Davis, Alice Louise, Highland Park, Ill. 13 years.
193. Dawson, Dorothy J. (Mrs. T. F. Scrogin), Aurora, Ill. 7 years.
194. Dearborn, Lydia W., Los Angeles, Cal. 10 years.
195. Ely, Ruth Torrey (Mrs. J. E. Berquist), Morgan Park, Ill. 3 years.
196. Fahrney, Florence K., Boise City, Idaho. 14 years.
197. Fuller, Mary E., Pomona, Col. 10 years.
198. Gibbs, Mildred (Mrs. T. J. Farrell), DeKalb, Ill. 1 year.

199. Gilpatrick, Emily L., 4040 Kostner Ave., Chicago, Ill. 14 years.
200. Green, Alice E. (Mrs. Clifford Earle), San Mateo, Cal. 4 years.
201. Hendricks, Anna, Wentworth School, Chicago. 14 years.
202. Henning, Isabel V. (Mrs. Boyer), 1655 S. Central Park Ave., Chicago, Ill. 6 years.
203. Kelly, Katherine, Joliet, Ill. 13 years.
204. Kingsbury, Mrs. Stella E., Tacoma, Wash. 12 years.
205. Kitson, Ethel V. A., Elgin, Ill. 12 years.
206. Koehler, Elsa I., 508 University Ave., Minneapolis, Minn. 12 years.
207. Langworthy, L. R., Los Angeles, Cal. 11 years.
208. Lotz, Cora S. (Mrs. L. F. Palmer), Savanna, Ill. 4 years.
209. McCleary, Lepha G., Chadwick, Ill. 7 years.
210. McEwen, Frances R., Evanston, Ill. 11 years.
211. McLean, Sarah, Chicago, Ill. 12 years.
212. Mann, Jessie R., Assistant in Biology, N. I. S. N. S., DeKalb, Ill. 12 years.
213. Mason, Anne E. (Mrs. E. K. West), Arlington, Cal. 8 years.
214. Mitchell, Maude E. (Mrs. C. F. Otis), Sparta, Wis. 5 years.
215. Nichols, Marvin, Mankato, Minn., Normal School. 12 years.
216. Nicholson, Marguerite M., Brown School, Chicago. 14 years.
217. Patchin, Ethel M. (Mrs. L. E. Wolcott), Batavia, Ill. 1 year.
218. *Peebles, Edith A., Oakland, Cal. 12 years.
219. Pepper, Homer W., 3347 Calumet Ave., Chicago, Ill. 7 years.
220. Peterson, Mary E. (Mrs. I. A. Wetzell), Sycamore, Ill. 5 years.
221. Plummer, Ruth (Mrs. Frank E. Hunt), Miami, Florida. 6 years.
222. Redeker, Ella A., Los Angeles, Cal. 10 years.
223. Richardson, Alice M., Elgin, Ill. 14 years.
224. Ritzman, Floyd R., Director of Training Dept., N. I. S. N. S., and Supt. City Schools, DeKalb, Ill. 14 years.
225. Robson, Julia Louise, West Pullman School, Chicago. 14 years.
226. Roth, Lillian M., 908 Fourth Ave., Rock Island, Ill. 13 years.
227. Rovelstad, Gudrun, Elgin, Ill. 6 years.
228. Scott, Maude E., Chicago, Ill. 14 years.
229. Selliken, Manda, Nixon School, Chicago, Ill. 14 years.
230. Smith, Clara B. (Mrs. Joseph Philbrick), Newburyport, Mass. 6 years.
231. Sweeney, Kathryn R., Lafayette School, Chicago, Ill. 14 years.
232. Talbot, Mary H. (Mrs. H. J. Mitchell), Joliet, Ill. 5 years.
233. Tazewell, Zada Z. Died April 12, 1911. 4 years.
234. Tearney, Orville A., director of Manual Training, Galveston, Texas. 14 years.
235. Troxell, Eleanor, Critic, School of Education, Chicago University. 13 years.
236. Vatter, Rose A., Chicago, Ill. 14 years.
237. Wahl, Lydia Ann. Died in Beloit, Wis., Nov. 4, 1906. 2 years.
238. Ward, Lulu G. (Mrs. Carl Miller), Chicago, Ill. 6 years.

---

*Also received diploma for Man. Tr. Course June, 1914.

239. Wetzell, Emma E., Elgin, Ill. 14 years.
240. Wiltsie, John C., Cortland, Ill. 1 year.
241. Zimmer, Genevieve F., Rock Island. 14 years.
242. Zoller, Florence E. (Mrs. Ed Duncan), DeKalb, Ill. 3 years.

CLASS OF 1905.

243. Baker, Carolyn V., Santa Cruz, Cal. 13 years.
244. Baker, Evelyn D. (Mrs. C. J. Whiting), Gridley, Cal. 4 years.
245. Barr, Gertrude P., Joliet, Ill. 13 years.
246. Calloway, Ezra S., Redondo, Cal. 9 years.
247. Carmichael, Edith C. (Mrs. Morris Markman). Died in St. Louis Mo., Sept. 28, 1913.
248. Cary, Charlotte L. (Mrs. Roy L. Hendrickson), Seattle, Wash. 7 years.
249. Cockfield, Mabel, Oak Park, Ill. 13 years.
250. Conley, Chas. C., Prin. High School, Waubay, S. D. 9 years.
251. Dart, Augusta S., 22 S. 10th St., Minneapolis, Minn. 12 years.
252. Dewey, Mabel J., DeKalb, Ill. 6 years.
253. Donovan, Mabel W. (Mrs. Will Bartlett), Woodstock, Ill. 6 years.
254. Dunn, Elizabeth M., Gage Park, Chicago, Ill, 13 years.
255. Du Von, Mabel T., Marengo, Ill. 13 years.
256. Elliott, May Gertrude (Mrs. R. J. Borhek), Tacoma, Wash. 7 years.
257. Farr, Alvin I., Sioux City, Iowa. 9 years.
258. Grimwood, Ada J. (Mrs. Barnard), Plano, Ill. 6 years.
259. Haight, Irene G. (Mrs. J. M. Love), Sycamore, Ill. 5 years.
260. Hartwell, Julia M., Chicago, Ill. 11 years.
261. Harvey, Edith M., Lake Forest, Ill., 13 years.
262. Higinbotham, Helen, Elgin, Ill. 13 years.
263. Hurley, Coila Pearl, Seattle, Wash. 13 years.
264. James, Nellie (Mrs. H. F. Schell), Tomahawk, Wis. 6 years.
265. Johnson, Lillie A., Seattle, Wis. 13 years.
266. Jordan, De Etta J., Hammond School, Chicago, Ill. 12 years.
267. King, Lora G. (Mrs. W. T. Emery), DeKalb, Ill. 5 years.
268. McChesney, Caroline R. (Mrs. John Grumble), Okala, Fla. 10 years.
269. Mercer, Irene (Mrs. M. E. Titus), Edgerton, Wis. 5 years.
270. Montgomery, Grace A. (Mrs. C. C. McCune), Polk, Neb. 2 years.
271. Mull, Cora S., Ray School, Chicago, Ill. 13 years.
272. Nashold, Fred Wm., Plymouth, Iowa. 8 years.
273. Nelson, Annie, Chicago, Ill. 13 years.
274. Nelson, Flora G. (Mrs. A. J. Clyne), Maple Park, Ill. 2 years.
275. Partridge, Charlotte R., Downer College, Wilwaukee, Wis. 9 years.
276. Partridge, Eleanor O. (Mrs. A. J. Harris), Oak Park. 3½ years.
277. Patten, Sarah Elizabeth, Englewood, Colo. 8 years.
278. Rahn, Mrs. Alida, Morse School, Chicago. 13 years.
279. Reed, Myrtle A. (Mrs. Fred Boble), Shabbona Grove, Ill. 4 years.

*Also received diploma for Man. Tr. Course June, 1914.

280. Reichardt, John H., Grand Haven, Mich. 3 years.
281. Rowley, Bess, Decatur, Ill. 13 years.
282. Samter, Gertrude (Mrs. C. F. Lewis), Chicago, Ill. 3 years.
283. Shea, John F. E., East Helena, Montana, 9 years.
284. Skiles, James Roy, Prin. Training School, N. I. S. N. S. 12 years.
285. Truax, Allison E., Prin. Public School, Pecatonica, Ill. 13 years.
286. Turner, Edith, C., Tolchaco, Ariz. 9 years.
287. Way, Flora, Harvey, Ill. 13 years.
288. West, Dorothy R. (Mrs. A. J. Scheel), Park Ridge, Ill. 11 years.
289. Wilson, May E. (Mrs. J. A. Meeker), New York City. 2½ years.
290. Zellar, Vera P. (Mrs. W. H. Parker), Plano, Ill. 1 year.

CLASS OF 1906.

291. Anderson, Hilma A., Seattle, Wash. 12 years.
292. Andrews, Sybil E., Hebron, Ill. 11 years.
293. Austin, Catherine J., H. S., Pittsburg, Pa. 8 years.
294. Austin, Vida A., Valley City, N. D. 8 years.
295. Bragg, Edna O. (Mrs. Odell), Loraine, Wis. 6 years.
296. Brenneman, Erna M., Tacoma, Wash. 9½ years.
297. Broderick, Mary F., Chicago, Ill. 10 years.
298. Byers, Grace I. (Mrs. F. S. Hadfield), Niles, Mich. 1 year.
299. Challand, Grace (Mrs. C. W. Pollock), Highland Park, Mich. 4 years.
300. Chase, E. Delle, Rockford, Ill. 12 years.
301. Cooley, Anna, Portland, Oregon. 12 years.
302. Davison, Roxalena (Mrs. T. S. Hoff), Norfolk, Neb. 4½ years.
303. Devine, Laura Gedge (Mrs. P. A. Singer), Chicago, Ill. 3 years.
304. Diefenthaler, Susie, Freeport, Ill. 12 years.
305. Dobbin, Anna M., Cheyenne, Wyo. 12 years.
306. Eck, John W., Director Manual Training, Moorhead, Minn. 9 years
307. Edwards, Gertrude, Peru, Ill. 12 years.
308. Erb, Mabel A. (Mrs. R. E. Hibbard), Waukegan, Ill. 8 years.
309. Edwin, Emma, Hammond, Ind. 12 years.
310. Fellows, Abbie M., Carmel, N. Y. 12 years.
311. Finkenbinder, Walter, Stockton, Ill. 7 years.
312. Glidden, Josephine F., H. S. Rockford, Ill. 7½ years.
313. Grattelo, Florence A., Freeport, Ill. 12 years.
314. Hanrahan, Alice K. (Mrs. Will Fitzgerald), DeKalb, Ill. 7½ years.
315. Hayward, Olive M., Beloit, Wis. 1 year.
316. Heine, Anna M., Tacoma, Wash. 12 years.
317. Hesselbaum, Caroline, Critic, N. I. S. N. S., DeKalb, Ill. 12 years
318. Kays, Donald J., University, Columbus, O. 8 years.
319. Kemp, Elizabeth M. (Mrs. H. E. Balsley), Evanston, Ill. 7 years.
320. Kleckner, Bertha D. (Mrs. N. C. Phillips), Freeport, Ill. 3 years.
321. Kochsmeier, Meta E. (Mrs. H. E. Opal), E. Freeport, Ill. 7 years.
322. Lewis, Julia (Mrs. W. G. Fraser), Wellton, Arizona. 1 year.

323. McDole, Ada C. (Mrs. C. W. Manning), Lombard, Ill. 7 years.
324. McQueen, Virginia, Jacksonville, Fla. 10 years.
325. Meese, Lillian G. (Mrs. Theodore Kolb), Park Ridge, Ill. 3 years.
326. Morse, Maude B. (Mrs. Geo. Sawyer), Dewey Lake, Neb. 3 years.
327. Muzzey, Bertha M. (Mrs. Lawrence Morrison), Milwaukee, Wis. 1 year.
328. Nelson, Lucile A. (Mrs. R. B. Foster), Lombard, Ill. 8 years.
329. Newton, C. Bell (Mrs. E. Eaton), Chicago, Ill. 6 years.
330. Noel, Corinna (Mrs. Gilbert Traveller), Moneta, Cal. 4 years.
331. Overholser, Vinnie, Sterling Ill. 11 years.
332. Parker, Cecelia M., Oak Park, Ill. 5 years.
333. Day, Perry L., Supervisor Manual Training, Joliet, Ill. 11 years.
334. Peterson, Alma G., DeKalb, Ill. 11 years.
335. Phillips, Edith M., Chicago, Ill. 11 years.
336. Quinlan, Katherine, Grant School, Oak Park, Ill. 10 years.
337. Rodger, Mary J., Decatur, Ill. 11 years.
338. Rosencrans, Mae (Mrs. Griffith Humphrey), Chicago, Ill. 2 years.
339. Runner, Edna M., Charles City, Ia. 6 years.
340. Schell, Harmon F., Supt., Tomahawk, Wis. 8 years.
341. Schneider, Emma D. (Mrs. A. Pelko), Glenn, Cal. 3 years.
342. Senneff, Bertha A., Sterling, Ill. 9 years.
343. Sherwood, Golda J., Critic, Glidden School, DeKalb, Ill. 12 years.
344. Spoor, Gertrude J., Byron, Ill. Died July 30, 1917. 9 years.
345. Swift, Olive, Clerk, N. I. S. N. S., DeKalb, Ill. 3 years.
346. Tanner, Florence M. (Mrs. James E. Ackert), Manhattan, Kan. 7 years.
347. Townley, Esther, Elizabeth, N. J. 9 years.
348. Van der Veer, Hazel W. (Mrs. Clayton Franklin Kennedy), Oak Park, Ill. 6 years.
349. Vial, Sarah A. (Mrs. Clark G. Wright), Highland Park, Ill. 4 years.
350. Walker, Joseph R., San Francisco, Cal. 12 years.
351. White, Grace, Sioux City, Iowa. 11 years.
352. Wichman, Hannah L., Evanston, Ill. 11 years.
353. Wiswall, Hazel A., Supt. Art, H. S., Cleveland, O. 6 years.
354. Wiswall, Vera M., Student, Oberlin College, Oberlin, O. 6 years.
355. Worthington, Ethel (Mrs. J. H. Kilmer), Oak Park, Ill. 10 years.
356. Wright, Clark C., Supt. Ravinia School, Illinois. 12 years.

Class of 1907.

357. Brennan, Lucie A., Piedmont, Cal. 9 years.
358. Briggs, Elda Gertrude, Menominee, Mich. 11 years.
359. Bryant, Emma E. (Mrs. D. M. Swarthout), Decatur, Ill. 1 year.
360. Carbonell, Mariano, Manilla, P. I. 5 years.
361. Carpenter, Helen F., Critic, Normal School, Bloomsburg, Pa. 10 years.

362. Chamberlain, Maude E. (Mrs. James Russell), Royerson, Idaho. 3 years.
363. Cole, Francis W., Prin., Forreston, Ill. 10 years.
364. Connell, I. Fern (Mrs. K. H. Helm), Chula Vista, Cal. 9 years.
365. Cornell, William S., Sugar Grove, Ill. 2 years.
366. Crumb, Frances, Houghton, Mich. 9 years.
367. Dean, Dolly I., 152 Walnut St., Blue Island, Ill. 10 years.
368. Drury, Aldana A. (Mrs. R. Sorensen), DeKalb, Ill. 5 years.
369. Evans, Lewellen Hunt, Oak Park, Ill. 11 years.
370. Fay, Bertha Harmon (Mrs. J. Rees Dillon), Bixby, S. D. 7 years.
371. Freeland, Viola (Mrs. Kearney), Hillsboro, Ore. 8 years.
372. Gale, Alberta, Freeport, Ill. 11 years.
373. Grube, Anna L. (Mrs. Reeher), Forest Grove, Ore. 2 years.
374. Hammond, Jane B. (Mrs. Ziegner Swanson), DeKalb, Ill. 7 years.
375. Hayford, Mildred (Mrs. Owen L. Jones), Waukesha, Wis. 6 years.
376. Hiland, Ada A. (Mrs. J. J. Marshall), Durango, Colo. 2 years.
377. Horan, Sallie (Mrs. D. W. Henry), Chicago, Ill. 7 years.
378. Johnson, Grace V., Moline, Ill. 11 years.
379. Klamser, Elsie M., Aurora, Ill. 8 years.
380. Lane, Gilberttena, Los Angeles, Cal. 9 years.
381. Lunde, Hattie J., Chicago, Ill. 4 years.
382. Lundgren, Effie, Elgin, Ill. 11 years.
383. McAllister, Josephine, The Capitola, Seattle, Wash. 11 years.
384. McNerney, Winifred (Mrs. W. T. Tobin), Elgin, Ill. 5 years.
385. Mallin, Maude H. (Mrs. Donald Kays), Columbus, O. 7 years.
386. Miller, Emily E., Lake Bluff, Ill. 9 years.
387. Mitchell, Ethelyn, Elgin, Ill. 11 years.
388. Morris, Mylitta, Greenville, N. C. 9 years.
389. Nera, Antonio, Supt., Calapan, Mindora, P. I. 9 years.
390. Newcomer, Edna (Mrs. Olwin), Pasadena, Cal. 4 years.
391. Nilson, Minnie A., Sycamore, Ill. 11 years.
392. Obye, Harriet, Galena, Ill. 11 years.
393. Olsen, Mabel E., Elgin, Ill. 11 years.
394. Peterson, Emma W., High School, Wauhoo, Neb. 11 years.
395. Ramirez, Gregorio, Malolos, Bulacan, P. I. 9 years.
396. Richardson, Ivy A., Evanston, Ill. 9 years.
397. Rodger, Sarah M. (Mrs. P. N. Olsen), Decatur, Ill. 3½ years.
398. Ross, Hilma L., Prin. Haish School, DeKalb, Ill. 11 years.
399. Sagle A. Mae, Oak Park, Ill. 11 years.
400. Sarbaugh, Edith E., Oak Park, Ill. 11 years.
401. Saxton, Ruth (Mrs. N. W. Wilcox), Belvidere, Ill. 6 years.
402. Schnebly, Jennie, Alhambra, Cal. 11 years.
403. Shoger, Mary C. E. (Mrs. Michael), Aurora, Ill. 8 years.
404. Sholes, Ruth W., Seattle, Wash. 11 years.
405. Slater, Berdella, Riverside, Cal. 11 years.
406. Smith, Grace P., Sioux City, Ia. 11 years.
407. Starring, Adeline (Mrs. F. L. Hanson), Austin, Ill. 4 years.

408. Stephens, Bessie E. (Mrs. John S. Valentine), Sycamore, Ill. 3 years.
409. Stevenson, Genevieve, St. Charles, Ill. 11 years.
410. Stockley, Esther Lucile (Mrs. W. W. Bruner), Anacortes, Wash. 4 years.
411. Swarthout, Alice M., Jackson, Mich. 11 years.
412. Thompson, Martha. Died at Egan, Ill., Feb. 21, 1914. 6 years.
413. Uthoff, Mary L., Princeton, Ill. 11 years.
414. Voigt, Alfreda, Minneapolis, Minn. 11 years.
415. Ward, Mabel C., Elgin, Ill. 11 years.
416. Woodburn, Mary A., Evanston, Ill. 11 years.

Class of 1908.

417. Adams, Alice V., Gunnison, Colo. 8 years.
418. Adams, Helen (Mrs. Henry Nash), Indianapolis, Ind. 6 years.
419. Arntzen, Inga I., Fergus Falls, Minn. 8 years.
420. Arreza, Lino, Cantolan, Suriago, P. I. 10 years.
421. Bechstein, Rosalie D. (Mrs. H. H. Moriarity), Mokena, Ill. 2 years.
422. Benson, Stella (Mrs. R. L. Rehart), Fillmore, Cal. 4 years.
423. Bockius, Dorothy O. (Mrs. C. A. Anderson), Los Angeles, Cal. 4 years.
424. Borwell, M. Irene, Oakland, Cal. 10 years.
425. Brakel, Anna E., Seattle, Wash. 4 years.
426. Britton, Gladys I., Seattle, Wash. 6 years.
427. Brown, Roberta, Belvidere, Ill. 7 years.
428. Burgess, Alice M., La Grange, Ill. 9 years.
429. Byers, Bell A. (Mrs. J. G. Wordon), Claire, Ill. 5 years.
430. Campbell, Ruth F., Elgin, Ill. 8 years.
431. Carney, Mary Vance, Hibbing, Minn. 7 years.
432. Chelseth, Amelia C., Elgin, Ill. 10 years.
433. Cody, Irene M. (Mrs. Earl Morey), Earlville, Ill. 6 years.
434. Courts, Bertha M., Oak Park, Ill. 10 years.
435. Cushing Irene M., Hinsdale, Ill. 7 years.
436. Dearlove, Carol M., Evanston, Ill. 9 years.
437. Dixon, Floy L., Zion City, Ill. 5 years.
438. Earle, Ruth S. (Mrs. Fred Threlkeld), DeKalb, Ill. 8 years.
439. Elder, Elsie K., Des Plaines, Ill. 9 years.
440. Finkenbinder, Edwin, State Normal, Milwaukee, Wis. 5 years.
441. Fitch, Mary, Critic, Glidden School, DeKalb, Ill. 10 years.
442. Foster, Nellie Mae (Mrs. Harry Jay), Berkeley, Cal. 5 years.
443. French, Catherine Rachel, Tuscarora, Nev. 6 years.
444. Friesenecker, Emma K., High School, Galena, Ill. 10 years.
445. Fulton, Laura M., Steger, Ill. 10 years.
446. Gilbert, Clara S., Student, Scarborough-on-Hudson, New York. 8 years.
447. Hall, Homer, Stillwater, Oklahoma. 5½ years.

448. Hamilton, Edith S. (Mrs. William Trcziyulny), Alhambra, Cal. 6 years.
449. Hanrahan, Mae H., DeKalb, Ill. 10 years.
450. Hartwell, Laura S., 549 Fullerton Parkway, Chicago. 10 years.
451. Hartwell, Louise S., 549 Fullerton Parkway, Chicago. 7 years.
452. Hazeman, Amanda, Marshalltown, Iowa. 8 years.
453. Hebert, Edith H. (Mrs. C. W. Howe), Evanston, Ill. 5 years.
454. Heitter, Martin Luther, H. S., Belvidere, Ill. 10 years.
455. Hendricks, Hazel D. (Mrs. A. B. Mathew), Sterling, Ill. 2 years.
456. Henry, Florence L. (Mrs. T. B. Latessa), Chicago, Ill. 10 years.
457. Herrick, Helen F. (Mrs. W. F. Martin), Savanna, Ill. 3 years.
458. Holley, Charles E., U. S. Service. 4 years.
459. Holt, Marx, Nicholas Senn High School, Chicago, Ill. 10 years.
460. Jacobs, Nellie M., Evanston, Ill. 9½ years.
461. Jaquish, Bessie, Minneapolis, Minn. 10 years.
462. Jensen, Emma, Elgin, Ill. 10 years.
463. Johnston, Alma M., Lanark, Ill. 10 years.
464. Kays, Albert R., U. S. Service. 1 year.
465. Kendel, Esta (Mrs. C. L. Waring), Acton, Mont. 8 years.
466. Kissick, Eena (Mrs. William Chesney), Tiskilwa, Ill. 4 years.
467. Kitterman, Marion (Mrs. E. J. Wolma), Albuquerque, N. Mex. 4 years.
468. Koch, Clara L. (Mrs. Hough), Sandwich, Ill. 5 years.
469. Langwill, Martha C. (Mrs. W. B. Nevins), Lincoln, Neb. 5 years.
470. Leonard, Margaret B., Riverside, Ill. 10 years.
471. Lester, Mary M., Lake Forest, Ill. 10 years.
472. Long, Ione B., Elgin, Ill. 7 years.
473. Love, Ethel L., Valley City, N. D. 10 years.
474. Lundberg, Elva, DeKalb, Ill. 8 years.
475. McAllister, Bessie L., Seattle, Wash. 10 years.
476. McIntyre, Belle M. (Mrs. Irwin A. Madden), Springfield, Ill. 2 years.
477. Madden, Irwin A., County Adviser, Springfield, Ill. 8 years.
478. Madden, J. Warren, Rockford, Ill. 3 years.
479. Manley, Pearl, Phoenix, Ariz. 6 years.
480. Maxson, Evelyn, Waukegan, Ill. 5 years.
481. Miner, Nina V. (Mrs. Arthur G. Mayo), Deceased. 5 years.
482. Mork, Anna L. (Mrs. C. W. Grosvenor), Belvidere, Ill. 4½ years.
483. Morris, Jennie M., Indianapolis, Ind. 10 years.
484. Nash, Clara A. (Mrs. T. L. Willis), Fort Thomas, Ariz. 5 years.
485. Nye, Kate E. (Mrs. Burton Tyler), Cambridge, Ill. 4 years.
486. O'Donnell, Mabel C., Aurora, Ill. 10 years.
487. Ohlmacher, Gertrude A., Austin, Minn. 10 years.
488. O'Kane, Wm. H., Mt. Vernon, Wash. 7 years.
489. O'Niel, Nora Irene (Mrs. Lucius Stone), Minatare, Neb. 2 years.

490. Orner, Elizabeth A. (Mrs. William Crawford), Franklin Grove, Ill. 3 years.
491. Parker, Edith A., Oak Park, Ill. 8 years.
492. Pettys, Hazel, Tiskilwa, Ill. 10 years.
493. Powers, Elizabeth B., Twin Falls, Idaho. Died January, 1918. 9½ years.
494. Puffer, Ray H., U. S. Service. 5 years.
495. Raup, Ethel, Oak Park, Ill. 10 years.
496. Roan, Rose N., Hebron, Ill. 5 years.
497. Roberts, Nellie G. (Mrs. R. D. Carpenter), Kewanee, Ill. 5 years
498. Roe, Elizabeth R., Hibbing, Minn. 8 years.
499. Rorig, Gertrude E., Rochester, Minn. 9 years.
500. Rowley, Frances Josephine (Mrs. A. J. Hutchins), Fort Wayne, Ind. 3 years.
501. Rowley, Nell M., Cicero, Ill. 9 years.
502. Safford, Ruth B., Asst. in English, Agriculture College, Ames, Iowa. 9 years.
503. Stokes, Blanche M., Los Angeles, Cal. 9 years.
504. Stoller, Marie, Sheridan, Wyo. 9 years.
505. Stott, Mina E., Dixon, Ill. 5 years.
506. Swift, Ethel V. (Mrs. Harry Willey), DeKalb, Ill. 2 years.
507. Tennant, Elizabeth A., Elgin, Ill. 10 years.
508. Tenney, Bessie P., Downers Grove, Ill. 6 years.
509. Toline, Hilma C., Moline, Ill. 9 years.
510. Toms, Estella M. (Mrs. F. L. Godfrey), Chicago, Ill. 3 years.
511. Van Galder, Marion M., Sycamore, Ill. 10 years.
512. Vroom, Elma, Long Beach, Cal. 10 years.
513. Ward, Beatrice G. (Mrs. M. W. Parsons), Chinook, Mont. 8 years.
514. Wilder, Louise M., DeKalb, Ill. 10 years.
515. Wray, Margaret S., Byron, Ill. 8 years.
516. Young, Margaret A. (Mrs. R. S. Paddock), Palestine, Ill. 3 years.

Class of 1909.

517. Atkins, Grace B., Seattle, Wash. 9 years.
518. Badgley, Ila G., DeKalb, Ill. 2 years.
519. Ballou, Fannie L., Western State Normal, Kalamazoo, Mich. 8 years.
520. Barnes, Florence A. (Mrs. E. J. Roth), Santa Fe, N. Mex. 5 years.
521. Bautista, Santiago, San Fernando, Pampanga, Luzon, P. I., 9 years.
522. Bollinger, Florence, Evanston, Ill. 9 years.
523. Boomer, Marion J., Bakersfield, Cal. 7 years.
524. Borman, Mabel M., Morrison, Ill. 8 years.
525. Bowers, Mildred G., Forsythe, Montana. 9 years.
526. Brezer, Mollie C., Belvidere, Ill. 8 years.
527. Brothers, Clark A., Supt. Schools, Dwight, Ill. 8 years.
528. Burgess, Agnes G. (Mrs. S. C. Vial), La Grange, Ill. 5 years.
529. Campbell, Mildred A. (Mrs. D. P. Edgar), Chicago, Ill.

530. Carney, Mabel, Teachers' College, New York. 7 years.
531. Cecil, Jessie I., Princeton, Ill. 5 years.
532. Cody, Hortense M., Aurora, Ill. 9 years.
533. Collin, Signe O., DeKalb, Ill. 9 years.
534. Cook, Ray N. (Mrs. H. L. Emerson), Chicago, Ill. 2 years.
535. Coultas, Avis, Cleveland, Ohio. 5 years.
536. Coveny, Anna G., Elizabeth, Ill. 9 years.
537. Crandall, Mercy E., Los Angeles, Cal. 9 years.
538. Dalziel, Agnes M. (Mrs. E. J. Cunningham), Wadsworth, Ill. 7 years.
539. Dietmeyer, Ethel M., Chicago, Ill. 9 years.
540. Dudley, Pearl, Geneva, Ill. 1½ years.
541. Eck, Josephine A. (Mrs. LeRoy Stewart), Murphysboro, Ill. 3 years.
542. Emmert, Emma J. (Mrs. Garrison), Dixon, Ill. 8 years.
543. Erickson, Josie C., Billings, Montana. 3 years.
544. Edwin, Elizabeth, Pecatonica, Ill. 3 years.
545. Fifield, Verna E. (Mrs. G. T. Shapland), Saunemin, Ill. 3 years.
546. Fisher, Clara L., Clerk, University, Grand Forks, N. D. 2 years.
547. Fraser, Blanche E. (Mrs. Goldsworthy), Elizabeth, Ill. 5 years.
548. Garrett, Jessie, Momence, Ill. 8 years.
549. Givens, Ellsworth W., DeKalb, Ill. 2 years.
550. Godehn, Ruth (Mrs. G. A. Bloomquist), DeKalb, Ill. 2 years.
551. Hiland, Marietta R., DeKalb, Ill. 1 year.
552. Hobbs, Maud (Mrs. H. Bailey), Batavia, Ill. 6 years.
553. Hoffman, Edith M. (Mrs. George W. Kinder), Des Plaines, Ill. 4 years.
554. Hope, Irene M. (Mrs. Frank Perkis), Chicago, Ill. 4 years.
555. Ivey, Edna M., E. Indiana Harbor, Ind. 9 years.
556. Jones, Lillian S., Riverside, Ill. 9 years.
557. Kepner, Edna M. (Mrs. Harry Bond), Thompson Falls, Mont. 6 years.
558. King, Annie Elizabeth, Philippi, W. Va. 7 years.
559. King, Helen A., Elgin, Ill. 9 years.
560. Larson, Eva, Haish School, Hibbing, Minn. 9 years.
561. Lenzen, Mary (Mrs. Canfield), Mt. Vernon, Wash. 7 years.
562. Lewis, Pauline C., Oak Park, Ill. 8 years.
563. Love, Floyd R., Director Manual Training, Stockton, Cal. 9 years.
564. McClatchy, Jessie, Rockford, Ill. 5 years.
565. McCormick, Julia, Chicago, Ill. 9 years.
566. McMurry, Donald L., Nashville, Tenn. 5 years.
567. Melville, Zoe (Mrs. Arthur Balcom), Wasco, Ill. 1 year.
568. Miller, Lulu A. (Mrs. A. E. Jacobs), Malta, Ill. 5 years.
569. Moorhead, Marie A. (Mrs. George Haumesser), Malta, Ill. 3 years.
570. Morgenthaler, Edna, Lincoln, Neb. 9 years.
571. Morris, Dessa Belle (Mrs. R. S. Hartwell), Franklin, Grove, Ill. 6 years.

572. Morris, Kittie B., Lyndon, Ill. 9 years.
573. O'Connor, Mary A., Supervisor of Music, Freeport, Ill. 9 years.
574. Plant, Ethel M., Junior High School, Detroit, Mich. 8 years.
575. Rapalee, Mildred, Sioux City, Ia. 9 years.
576. Rogers, Bessie L., Iron Mountain, Mich. 8 years.
577. Root, Florence E., Neponset, Ill. 6 years.
578. Rowley, Pearl D., Libertyville, Ill. 8 years.
579. Seavey, Ruth E. (Mrs. E. Littleford), Batavia, Ill. 3 years.
580. Sheriff, Ethel R., Cristobel, Canal Zone. 9 years.
581. Small, Fayette R., Humbolt, Kan. 7 years.
582. Smith, Florence M. (Mrs. Allen), Winnetka, Ill. 8 years.
583. Stevens, Eva E., Prin. H. S., Meridian, Idaho. 6 years.
584. Taylor, Nina C., Downers Grove, Ill. 9 years.
585. Thackaberry, Mamie (Mrs. A. J. Stauber), Streator, Ill. 1½ years.
586. Thelander, Anna E., McLaren School, 9 years.
587. Thomas, Esther E. (Mrs. Wynn I. Ohlmacher), Ottawa, Ill. 2 years.
588. Thompson, Launa, Elgin, Ill. 9 years.
589. Wilmet, Rosamont (Mrs. Fred Ater), Rudyard, Mont. 2 years.
590. Wilson, Beatrice H., Aurora, Ill. 1 year.
591. Woodburn, Roy M., Chicago, Ill. 4 years.
592. Woodley, Helen Jane, Miami University, Oxford, O. 6 years.

Class of 1910.

593. Adamson, Georgia Sarah, Geneva, Ill. 8 years.
594. Anderson, Alice B. (Mrs. T. O. Dillon), Gunnison, Colo. 7 years.
595. Andrews, Edith A., Oak Park, Ill. 8 years.
596. Bahr, Alice May (Mrs. F. W. Hiatt), Tempe, Ariz. 6½ years.
597. Barr, Ritta Mildred (Mrs. J. B. McFarlane), Chicago, Ill. 2 years.
598. Barron, Louise, Chicago Heights, Ill. 8 years.
599. Bermisderfer, Katherine, Chicago, Ill. 8 years.
600. Bickford, Helen Grace, Elmhurst, Ill. 8 years.
601. Billig, Florence Grace, Emporia, Kan. 5 years.
602. Bishop, Georgia Isabel (Mrs. W. B. Starrick), Stillman Valley, Ill. 8 years.
603. Boom, Sara Lorento, Boise, Idaho. 8 years.
604. Brenneman, Elsa, Wallace, Idaho. 6 years.
605. Briggs, Leah (Mrs. Geo. R. Sylla), Elgin, Ill. 4 years.
606. Brownell, Ada Cecelia Finley, Kansas City, Mo. 2 years.
607. Carmichael, A. Marguerite (Mrs. L. A. Fournie), Valley City, N. D. 2 years.
608. Carroll, Mary Elva, Oak Park, Ill. 8 years.
609. Cheatle, Maude S. (Mrs. I. A. Ankney), Blue Earth, Minn. 3 years.
610. Cooper, Bessie, Critic Teacher, W. I. S. N. S., Macomb, Ill. 8 years.
611. Corey, Dorothy, Highland Park, Ill. 6 years.
612. Corkell, Delphine Zerelda, Chicago, Ill.
613. Cortright, Cecelia J. (Mrs. Chas. Clothier), Polo, Ill. 5 years.

614. Crowder, Mae Grace, Dixon, Ill. 8 years.
615. Davis, Lillian E. (Mrs. David Radcliff), Grand Forks, Minn.
616. *Diedrich, Anna, Chicago, Ill. 7 years.
617. Doyle, Helen, Waukegan, Ill. 8 years.
618. Englebrecht, Emma C., Elgin, Ill. 8 years.
619. Erickson, Louise Julia, Hibbing, Minn. 4 years.
620. Frederick, Helen Hall, Urbana, Ill. 8 years.
621. Fuller, Lulu Mae (Mrs. Will Barker), Aurora, Ill. ½ year.
622. Gage, M. Edna, Elgin, Ill. 8 years.
623. Gale, Mamie Alice, Oak Park, Ill. 8 years.
624. Geoffroy, Elsina A., Evanston, Ill. 8 years.
625. Gumz, Martha Emily, Aurora, Ill. 8 years.
626. Hammett, Dorothy Breese, Chicago, Ill. 5 years.
627. Harris, Blanche Holmes, Decatur, Ill. 8 years.
628. Hatch, Neva Pearl, Seattle, Wash. 8 years.
629. Hill, Jessie Mae, Lake Forest, Ill. 8 years.
630. Hoffman, Blandina (Mrs. Samuel Rose), Crete, Ill. 2 years.
631. Holliston, Alice (Mrs. James Waits), Mendota, Ill. 3½ years.
632. Howatt, Margaret Bain, Lincoln, Ill. 7 years.
633. Johnson, Myra M., Training School, Streator, Ill. 8 years.
634. Johnston, Howard Nash, Byron, Ill. 1 year.
635. Jones, Mary Edith, Chicago, Ill. 8 years.
636. Kays, Mark, Magnolia, Ill.
637. Kern, Esther (Mrs. Eyman), Normal, Ill. 4 years.
638. Kirk, Mrs. Susie, Decatur, Ill. 8 years.
639. Kocher, Lillian A., Elgin, Ill. 8 years.
640. Koeller, Minnie N., Colvin Park, Ill.
641. Kuble, Marie (Mrs. Earl Larrison), Mabton, Wash. 6 years.
642. Laible, Lavina, Freeport, Ill. 6 years.
643. Lobdell, Gertrude Mae, Supv. of Tr. School. Wesleyan College. Buchannan, W. Va. 4 years.
644. Lucas, Bessie M., Long Beach, Cal. 7 years.
645. Luetke, Grace (Mrs. F. H. Booth), Evanston, Ill. 6 years.
646. McGrath, Robert T., Prin. Galesville, Wis. 6 years.
647. Mahaffey, Hazel, DeKalb, Ill. 8 years.
648. Marsh, Rose Mae, Aurora, Ill. 6 years.
649. Middleton, Mary Mabel, Sycamore, Ill. 8 years.
650. Midgeley, Alice Mary, Elgin, Ill. 8 years.
651. Muladore, Nellie, Aurora, Ill. 8 years.
652. Murray, Anna Laura. Died Jan. 4, 1917, DeKalb, Ill. 6 years.
653. Nilson, Pearl J. (Mrs. Wallace Jackson), DeKalb, Ill. 6 years.
654. Noltemeier, Ella Frances, Chicago, Ill. 8 years.
655. O'Brien, Walter L., U. S. Service, 5 years.
656. Osmun, Isabel Hazel (Mrs. Metcalfe), Cloud, Cal. 5 years.
657. Paddock, Lucile, Arlington Heights, Ill. 7 years.

*Received diploma for Dom. Sci. Course also, 1914.

658. Perry, Hazel Dell (Mrs. I. H. Morris), Aurora, Ill. 4 years.
659. Peterson, Cora J. (Mrs. Frank Camp), Evanston, Ill. 3 years.
660. Phillips, Cora Mae, Princeton, Ill. 1-3 year.
661. Porter, Ruth Elizabeth, Oak Park, Ill. 8 years.
662. Randall, Claude D., Asst. Supt. Public Schools, Phoenix, Ariz. 8 years.
663. Reitsch, Lillian, 421 N. Horsman St., Rockford, Ill. 8 years.
664. Robertson, Eunice (Mrs. G. B. Ackermann), Chicago, Ill. 4 years.
665. Rogers, Mae W., Elgin, Ill. 8 years.
666. Sanford, Helen Marion, Evanston, Ill. 8 years.
667. Shapland, Marion B., Cicero, Ill. 8 years.
668. Shurtleff, Zada, Chicago, Ill. 3 years.
669. Smart, Cora Edna, Chicago, Ill. 8 years.
670. Smart, Ella D. (Mrs. Albright), Chicago, Ill. 8 years.
671. Smart, Grace May, Univ. of Ill., Champaign, Ill. 3 years.
672. Smith, Gertie Blanche, Paw Paw, Ill. 7 years.
673. Stene, Randa, Byron, Ill. 8 years.
674. Sullivan, Lillian V., Chicago, Ill. 5 years.
675. Swank, Ada Myretta (Mrs. B. W. Pugh), Great Falls, Mont. 5 years.
676. Thompson, Adelia, Chicago, Ill. 5 years.
677. Thurston, Mary A., Maple Park, Ill. 8 years.
678. Thye, Lillie T., Chicago, Ill. 7 years.
679. Tuthill, Maude E., Elgin, Ill. 8 years.
680. Tyrell, Glen Homer, Sioux City, Iowa, 6 years.
681. Walker, J. Grace, Cicero, Ill. 7 years.
682. Walther, Clarence Carl, Harvey, Ill. 7 years.
683. Whitmore, Vida Louise (Mrs. John L. Reed), La Grange, Ill. 4 years.
684. Wright, Florence Mary, Glen Ellyn, Ill. 8 years.

Class of 1911.

685. Adkins, Vera M. (Mrs. Edmund Robertshaw), Chicago, Ill.
686. Almloff, Edna B., Moline, Ill. 7 years.
687. Arnold, Helen F., Seattle, Wash. 7 years.
688. Bailey, Sadie R., Chicago Heights, Ill. 5 years.
689. Baker, Stafford Acenith, Janesville, Wis. 5 years.
690. Barr, Gertrude Mary (Mrs. Will Gray), Genoa, Ill. 3½ years.
691. Bates, Mary Louise, Rockton, Ill. 3 years.
692. Bell, Adah Luella (Mrs. Ernest G. Lofgren), Wasco, Ill. 2 years.
693. Bender, Lloyd, Ward Principal, Sioux Falls, S. D. 8 years.
694. Benson, Mina Zoe (Mrs. E. C. Rogers), Peru, Cal. 4 years.
695. Blodgett, Bernice C., Beloit, Wis. 6 years.
696. Campbell, Arabel B., St. Charles, Ill. 7 years.
697. Carroll, Anna Frances, Joliet, Ill. 7 years.
698. Churchill, Estelle Louise, Los Angeles, Cal. 7 years.
699. Clay, Grace, Chicago, Ill. 1 year.

700. Cook, E. Edith, Des Plaines, Ill. 1 year.
701. Coppernoll, Ruby (Mrs. Leroy C. Parker), Stockton, Ill. 2 years.
702. Darnell, Alice (Mrs. L. Weeden), Sycamore, Ill. 3 years.
703. Dickenson, Edythe, N. Batavia, Ill. 7 years.
704. Donaghho, Bessie F., Silvis, Ill. 7 years.
705. Edmondson, Carrie B., Critic, Glidden School, DeKalb, Ill. 7 years.
706. Eitelgoerge, Hilda F. (Mrs. Berkley Ney), DeKalb, Ill. 3 years.
707. Farmer, Mrs. Elizabeth, High School, Athens, Pa. 5 years.
708. Foster, Nina Ethel (Mrs. Lea Munger), DeKalb, Ill. 2 years.
709. Foster, Vena Ione (Mrs. Wallace Lingle), Kenosha, Wis. 2 years.
710. Fuller, Lois S. (Mrs. Vetter), Chicago Heights, Ill. 7 years.
711. Gilbert, Frances H., Sycamore, Ill. 7 years.
712. Glanville, Greta E., Stockton, Ill. 7 years.
713. Glidden, Nan L. (Mrs. Art W. Hiland), DeKalb, Ill.
714. Gothard, E. Gertrude, Carpentersville, Ill. 5 years.
715. Gowdy, Helen Maud, Austin, Ill. 7 years.
716. Graham, Ruth F., H. S., Adrian, Mich. 7 years.
717. Grant, James Richard, B. P., University of Arkansas, Fayetteville, Ark. 7 years.
718. Haish, Verna Mae, Hinckley, Ill. 7 years.
719. Hogan, Genevieve F., Joliet, Ill. 7 years.
720. Holm, Lawrence Peter, Ward Prin., Forest Lake, Ill. 7 years.
721. Hopson, Jean Elizabeth, Elgin, Ill. 5 years.
722. Horn, Florence L. (Mrs. W. P. Bryan), Alhambra, Cal. 4 years.
723. Hubbard, Clara Belle, Maple Park, Ill. 7 years.
724. Johnson, Edith Chrystene (Mrs. Blaine Hoover), Evanston, Ill. 4 years.
725. Johnson, Eleanor H., Elgin, Ill. 7 years.
726. Johnson, Ella Marion, Sioux City, Iowa, 5 years.
727. Johnson, Laura Alvine, Sterling, Ill. 7 years.
728. Kempson, Rosa, Batavia, Ill. 7 years.
729. Kimball, Emery L., LaGrange, Ill. 7 years.
730. Larsen, Gladys Marie (Mrs. Henry Wetz), Malta, Ill. 2½ years.
731. Larson, Ruth Olive, Downers Grove, Ill. 7 years.
732. Lawrence, Winnifred, Barrington, Ill. 7 years.
733. Lines, Minnie Pearl, Chicago, Ill. 6 years.
734. Long, Anna Rose, East Moline, Ill. 7 years.
735. McGuire, Leona Agnes, Oak Park, Ill. 6 years.
736. Mallory, Fairie J., D. S. Sioux City, Iowa. 5 years.
737. Manroe, Hazel (Mrs. George Jakes), DeKalb, Ill. 4 years.
738. Marshall, Jennie B. (Mrs. B. J. Stumm), Yorkville, Ill. 3 years.
739. Meehan, Bessie, Belvidere, Ill. 7 years.
740. Melaik, Jessie L., Kewanee, Ill. 6 years.
741. Mills, Grace Sanford, Wheaton, Ill. 7 years.
742. Morris, Edith, North Chicago, Ill. 7 years.
743. Myers, Florence Edna, Streator, Ill. 7 years.

744. Nelson, Minnie A., Chicago Heights, Ill. 7 years.
745. Nichols, Lulu Belle (Mrs. Aves), Kirkland, Ill. 4 years.
746. Norton, Mabel E. (Mrs. H. U. Meyers), DeKalb, Ill. 5 years.
747. Petitt, Bernice Mae, Decatur, Ill. 7 years.
748. Pingry, Mabel E., Crystal Lake, Ill. 7 years.
749. Pratt, Donna L. (Mrs. L. A. Roblee), Terre Haute, Ind. 3 years.
750. Pratt, Frances Estelle, River Forest, Ill. 7 years.
751. Quinn, Lucy A., Sioux City, Iowa. 6 years.
752. Reynolds, Ruth Irene (Mrs. G. B. Ames), Talahassee, Fla. 3 years.
753. Rorig, Mamie J., Elgin, Ill. 7 years.
754. Smith, Helen May, H. S., Morrison, Ill. 5 years.
755. Stemwell, Grace S., Oak Park, Ill. 7 years.
756. Strossman, Marion R., Aurora, Ill. 7 years.
757. Stubbs, Alice C. (Mrs. H. Johnson), Aurora, Ill. 2 years.
758. Sullivan, Lillian Mary, Chicago, Ill. 7 years.
759. Swain, Zora V. (Mrs. D. F. Russell), Gurnee, Ill. 2 years.
760. Swift, Lola E., Student, Chicago Heights, Ill. 6 years.
761. Thompson, Clara Julia, Chicago, Ill. 7 years.
762. Wilcox, Veva Minnie (Mrs. Rockwell), Tulley, N. Y. 3 years.
763. Willey, Lily L. (Mrs. Bruce Bingham), Clare, Ill. ½ year.
764. Wilson, Albert E., St. Louis, Mo. 7 years.
765. Wilson, Lena R., Kingston, Ill. 4 years.
766. Wiltsie, Myra Ethel (Mrs. R. L. Wall), Yorkville, Ill. 2 years.
767. Wirtz, Ione May (Mrs. Fred Wise), Critic, N. I. S. N. S., DeKalb, Ill. 5 years.

Class of 1912.

768. Anderson, Edith V., Moline, Ill. 6 years.
769. Anderson, J. Elizabeth, St. Charles, Ill. 6 years.
770. Baldwin, Genevieve, Chicago, Ill. 5 years.
771. Bapst, C. Berniece. Died in Batavia January, 1915. 2 years.
772. Bender, Lola F., Sioux Falls, S. D. 6 years.
773. Berg, Lucile V., Evanston, Ill. 6 years.
774. Blagden, Helen, Sycamore, Ill.
775. Boyce, Inez M., Dom. Sci. N. I. S. N. S., DeKalb, Ill. 4 years.
776. Brown, Ethel A., Grant School, Forest Park, Ill. 6 years.
777. Burke, Josie W., H. S. So. Beloit, Ill. 6 years.
778. Butler, Bessie B. (Mrs. E. W. Hart), Vermilion, Alberta, Canada. 4 years.
779. Carbary, Anna E. Died January, 1917, Elgin, Ill. 4 years.
780. Carter, Nora A., Student, U. of Chi. 5 years.
781. Clark, Emelyn J. (Mrs. C. B. Miller), Mendota, Ill. 3 years.
782. Cockfield, Marjorie, Morning Sun, Ia. 3 years.
783. Coleman, Ray E., High School, Lakefield, Minn. 6 years.
784. Davidson, Charlotte M., Villisca, Iowa. 6 years.
785. Dennis, Myrtle T. (Mrs. William Lundberg), DeKalb, Ill. 2 years.

786. Durand, Marion B., Belvidere, Ill. 6 years.
787. Dysart, Lois, Malta, Ill. 6 years.
788. Ekeberg, Effie (Mrs. G. R. Freedlund), Chicago, Ill. 3 years.
789. Ekvall, May W., Elgin, Ill. 6 years.
790. Eldridge, Lillian M., Student Univ. of Ill., Champaign, Ill. 5 years.
791. Englebrecht, Mabel A., Sandwich, Ill. 6 years.
792. Fedou, Bess A., Elgin, Ill. 3 years.
793. Gabel, Otto J., U. S. Service. 5 years.
794. George, Carrie (Mrs. Wilfred Duffy), DeKalb, Ill. ¼ year.
795. Ghilain, Marie M., Joliet, Ill. 6 years.
796. Gleason, Margaret, DeKalb, Ill.
797. Graves, Ruth W., Aurora, Ill. 4 years.
798. Griffith, Enida L., Hennepin, Ill. 2 years.
799. Hale, Althea M., La Grange, Ill. 6 years.
800. Hamilton, Edith L., Durand, Ill. 6 years.
801. Handley, Ethel M., Hammond, Ind. 6 years.
802. Harrer, Lydia B., La Grange, Ill. 6 years.
803. Havens, Bertha V., Student, Knox College, Galesburg, Ill. 4 years.
804. Haygreen, Maude P., Sycamore, Ill. 6 years.
805. Haynes, A. Iona, Chadwick, Ill. 2 years.
806. Hitchcock, Frances L. (Mrs. Kenneth McMurry), Oak Park, Ill.
807. Hitchcock, Helen (Mrs. P. H. Krauss), Pittsburg, Pa. 3 years.
808. Holbrook, Ida B., Sterling, Ill. 6 years.
809. Holmgren, Ethel, Evanston, Ill. 6 years.
810. Hueber, Maude M., Student, Froebel Kindergarten Coll., Chicago, Ill. 3 years.
811. Humphrey, Cecil, Principal, Service U. S. A. 4 years.
812. Hutchins, Marguerite, Roscoe, Ill. 6 years.
813. Johnson, Edna L., DeKalb, Ill. 5 years.
814. Johnson, Nellie Mae, DeKalb, Ill. 6 years.
815. Joiner, Mary Vera, Springfield, Ill. 5 years.
816. Jones, Emily H., Streator, Ill. 5 years.
817. Kaufman, Myrtle L., Janesville, Wis.
818. Kavanagh, Helen C., Chicago, Ill. 6 years.
819. Kays, Lora G., N. I. S. N. S. 2 years.
820. Kelso, Mildred A. (Mrs. Chas. F. Schaeffer), Dartin, Neb. 2 years.
821. Keyes, Ethel A. (Mrs. Brown). 4 years.
822. Kilker, Gertrude L., Rockford, Ill. 5 years.
823. Kuehl, Dora B. (Mrs. Sell), Genoa, Ill. 4 years.
824. Lawler, Agnes C., Chicago, Ill. 5 years.
825. Ledford, Denton, Supv. Manual Training, River Forest, Ill. 6 years.
826. Love, L. Louise, DeKalb, Ill. 6 years.
827. Lowery, Erma R., Joliet, Ill. 4 years.
828. Lucas, Goldie (Mrs. Alfred Nelson), DeKalb, Ill. 3 years.
829. Lyster, Grace A., Glencoe, Ill. 6 years.
830. McClain, Hazel A., Elgin, Ill. 6 years.

831. McConaughy, Ada J. (Mrs. Philip May), Rochelle, Ill.
832. Mason, Hazel Bessie, Sycamore, Ill. 6 years.
833. Miller, Neva L., Allegan, Mich., 6 years.
834. Murray, Ruth E., Hastings, Neb. 5 years.
835. Myers, Jessie I., Chicago, Ill. 5 years.
836. Nelson, Elsie C., Dinnba, California. 5 years.
837. Nelson, Ora A., West Aurora, Ill. 6 years.
838. Patten, Barbara A. (Mrs. Orville Shipman), DeKalb, Ill. 3½ years.
839. Peters, Florentine, Chicago Heights, Ill. 6 years.
840. Peters, Theresa, N. I. S. N. S. 6 years.
841. Peterson, Bena M., DeKalb, Ill. 6 years.
842. Pittaway, Lois I. (Mrs. H. Ravlin), Kaneville, Ill. 2 years.
843. Randall, Olive, Aurora, Ill. 6 years.
844. Reber, Bessie, Freeport, Ill. 5 years.
845. Reynolds, E. Lauretta, Dixon, Ill. 6 years.
846. Rings, Grace (Mrs. Edward Clark), Westfield, Iowa. 2½ years.
847. Schell, Lillian K., Clarinda, Ia. 6 years.
848. Schoenholz, Julia M. (Mrs. C. C. Compton), Giant, Cal. 2 years.
849. Shager, Alta M. (Mrs. John C. Chappell), Rockford, Ill. 5 years.
850. Siegele, Frances M., Evanston, Ill. 6 years.
851. Skinner, Beryl (Mrs. Earl Fish), Franklin Grove, Ill. 4 years.
852. Slater, Ruth, Chicago Heights, Ill. 6 years.
853. Small, B. Mae, High School, McHenry, Ill. 6 years.
854. Smith, Mabel M., Rockford, Ill. 6 years.
855. Speaker, Edna L., Monmouth, Ill. 4 years.
856. Stanbury, Eva, Byron, Ill. 4 years.
857. Stein, Marguerite, Shabbona, Ill. 6 years.
858. Studer, Emma M., Waukegan, Ill. 6 years.
859. Thompson, Katherine M., Western Illinois State Normal School, Macomb, Ill. 6 years.
860. Townley, G. Frank. Died May 21, 1918. 6 years.
861. Treadwell, Mrs. Myrtle, Supv. of Music, Lewiston, Idaho, 6 years.
862. Valentine, Vivian, Lanark, Ill. One-third year.
863. Walters, Inez M. (Mrs. William Finch), Amboy, Ill. 1 year.
864. Wendling, Elsie A., Critic, Training School, DeKalb, Ill. 5 years.
865. Wheeler, Ethel, Libertyville, Ill. 5 years.
866. Wheeler, Grace L., Lankershim, California. 5 years.
867. Whiting, Ivan V., Man. Tr., Plymouth, Wis. 5 years.
868. Whiting, Thirza (Mrs. Fay Hutchins), Roscoe, Ill. 3 years.
869. Williams, Florence, Elementary School, U. of C. 5 years.
870. Wing, Orion, Supt. Barry, Ill. 5 years.
871. Wollensak, Florence P., Sycamore, Ill. 6 years.
872. Worsley, Maude E., Oak Park, Ill. 6 years.

CLASS OF 1913.

873. Aberg, Jennie, Minnesota College, Minneapolis, Minn. 5 years.
874. Adams, Hawthorne D. (Mrs. J. J. Twomsly), Riverside, Ill. 3 years.
875. Anderson, Clara L. (Mrs. Spencer Johnson), Hines, Minn. 2 years.
876. Anderson, F. Irene (Mrs. Harvey E. King), Genoa, Ill. 2 years.
877. Anderson, Mabel C., H. S., Ohio, Ill. 5 years.
878. Anderson, William W., Ohio, Ill. 1 year.
879. Aurner, Edith (Mrs. A. M. Simmons), Kingston, Ill. 1 year.
880. Bailey, Eloise V., Elgin, Ill. 5 years.
881. Baker, William R., Rockford, Ill. 3 years.
882. Ballard, Ethel E., Aurora, Ill. 5 years.
883. Barry, Elizabeth P. (Mrs. John Souter), San Antonio, Tex. 3 years.
884. Bates, Ivy R. (Mrs. T. G. Gumbrell), DeKalb, Ill. 2 years.
885. Bemis, Nellie M., Rochelle, Ill. 5 years.
886. Benson, Lillian L. (Mrs. Brostrom), Ansonia, Conn. 2 years.
887. Bird, Olive R., Burlington, Kas. 3 years.
888. Boswell, Louise, Critic, Glidden School, DeKalb, Ill. 5 years.
889. Bowler, Ella J., Rochelle, Ill. 3 years.
890. Bradstreet, Alice B., North Chicago, Ill. 4 years.
891. Brashears, James Fay, U. S. Service. 4 years.
892. Bristow, Louise A., DeKalb, Ill. 5 years.
893. Burke, A. Loretto, Waukegan, Ill. 5 years.
894. Burke, L. Mary, Waukegan, Ill. 5 years.
895. Buzzell, Florence, Dundee, Ill. 5 years.
896. Caton, Miriam E., Deaf School, Vancouver, Wash. 5 years.
897. Chaffee, Winifred M., Sioux City, Iowa. 5 years.
898. Chapman, Thomas F., Tonapah, Nevada, 4 years.
899. Chase, Anna B., DeKalb, Ill. 5 years.
900. Clark, Bayard H., New York, N. Y.
901. Clinch, Mildred M., Sycamore, Ill. 5 years.
902. Cole, David S., U. S. Service. 5 years.
903. Cramer, Bertha M., Highland Park, Ill. 5 years.
904. Cummings, Rachel H., Chicago, Ill. 3 years.
905. Cunningham, Mary M., Hibbing, Minn. 5 years.
906. DeWitt, Bessie A., Evanston, Ill. 5 years.
907. DeWolf, Blanche L., Belvidere, Ill. 3 years.
908. Donovan, A. Mae. Died in DeKalb, Ill., Sept. 27, 1914. 1 year.
909. Doyle, Margaret E., North Chicago, Ill. 5 years.
910. Eddy, Josephine V., Zion City, Ill. 3 years.
911. Fitzgerald, Edna M., Bozeman, Mont. 5 years.
912. Forsberg, Lillian S., Rockford, Ill. 5 years.
913. Foy, M. Emma (Mrs. Barber), Gary, Ind. 3 years.
914. Fritz, Norma L., Rock Falls, Ill. 5 years.
915. Glanville, Rae M., Anamosa, Iowa, 5 years.
916. Gunn, Margaret J., Harvey, Ill. 5 years.

917. Halsey, L. Pearl, Hammond, Ind. 5 years.
918. Hartman, Nellie, Tiskilwa, Ill. 5 years.
919. Hayward, Marion (Mrs. John R. Manella), Eveleth, Minn. 4 years.
920. Heath, Hazel I., Waukegan, Ill. 5 years.
921. Heath, Ruth E., Pocatello, Idaho. 4 years.
922. Hendricks, Alma, Kirkland, Ill. 5 years.
923. Hickcox, Lela M. (Mrs. A. S. Eckert), Madison, Wis. 3 years.
924. Hogan, Irene C., Joliet, Ill. 4 years.
925. Hoy, Mabel A., Naperville, Ill. 5 years.
926. Hull, Vera E., Aurora, Ill. 5 years.
927. Jeanblanc, Ivo M. (Mrs. William Feik), Sioux City, Iowa. 3 years.
928. Jenkins, J. Gertrude (Mrs. Will Lovering), Salt Lake City, Utah. 2 years.
929. Jenkins, Walter L., U. S. Service. 4 years.
930. Johnson, Esther A., Wasco, Ill. 3 years.
931. Johnson, Lillie A., Joliet, Ill. 5 years.
932. Johnson, Ruby E., Univ. of Ill., Urbana, Ill. 3 years
933. Jones, Helen C., Egan, Ill. 4 years.
934. Kelley, Maude G., Joliet, Ill. 5 years.
935. Kiester, Alta M., Belvidere, Ill. 5 years.
936. King, Edna J., Byron, Ill. 5 years.
937. Knudson, Julie B., H. S. Maxbass, N. D. 4 years.
938. Koch, Marjorie B., Student, Univ. of Wis., Madison, Wis. 4 years.
939. Larson, Elsie F., Chicago, Ill. 5 years.
940. Lascelles, Robert J., U. S. Service. 2 years.
941. Light, Edith, Winnetka, Ill. 5 years.
942. Littlejohn, Carl, Prin. of Glidden School, DeKalb, Ill. 5 years.
943. Love, Alta G. (Mrs. Ben Benson), Rollo, Ill. 2 years.
944. Love, Jessie Ruth, Shabbona, Ill. 5 years.
945. Lyster, Mabel E., Austin, Ill. 5 years.
946. McConaughy, Editha J. (Mrs. H. I. Gillogy), Chicago, Ill.
947. McNeil, Bessie E., Oak Park, Ill. 5 years.
948. Mack, Grace S., Freeport, Ill. 5 years.
949. Mercer, Mildred L. (Mrs. Earl Swift), Waterman, Ill. 2 years.
950. Miller, Neva B. (Mrs. Roy Warberg), Sioux City, Iowa. 2 years.
951. Minssen, Herman F., San Jose, Cal. 3 years.
952. Moon, Paul C., Capt. U. S. A., France. 3 years.
953. Moore, Lillian, Oak Park, Ill. 5 years.
954. Morris, Helen H., Indianapolis, Ind. 5 years.
955. Murray, Evelyn G. (Mrs. Walter Shellaberger), DeKalb, Ill. ¼ year.
956. Muzzey, Gertrude E. (Mrs. Arthur Veit), Malta, Ill. 3 years.
957. Neahaus, Mercedes, No. Chicago, Ill. 4 years.
958. O'Brien, Paul T., U. S. Service. 4 years.
959. Olsten, Hazel (Mrs. Milo Oakland), DeKalb, Ill. 5 years.
960. Osborne, Myrta E. (Mrs. Geng), Rockford, Ill. 3 years.
961. Pegg, Edythe, Wilmette, Ill. 5 years.

962. Peterson, Irving L., U. S. Service. 2 years.
963. Phelps, Ruth C., Belmont Hill, Hopkinsville, Ky. 5 years.
964. Postle, Marjorie L., Detroit, Mich.
965. Powell, Jennie A., Aurora, Ill. 4 years.
966. Raue, Ethel A., Muskegon, Mich. 5 years.
967. Richmond, Jean E., Student, U. of I., Urbana, Ill. 3 years.
968. Riley, Retta V., Lead, S. Dak. 5 years.
969. Roefer, Melita, Evanston, Ill. 5 years.
970. Root, Lilly Irene (Mrs. A. Winblad), Chicago, Ill. 3 years.
971. Schmertman, Anna L., Davis, Ill. 5 years.
972. Selter, Alberta, DeLand, Florida. 2 years.
973. Sheap, Harriet, Joy, Ill. 5 years.
974. Smith, Gladys L. (Mrs. Anderson), Ohio, Ill. 2 years.
975. Smith, Ida R., Freeport, Ill. 5 years.
976. Squire, Pauline G., Tampico, Ill. 5 years.
977. Stanley, Florence M., Critic, Training School, DeKalb Ill. 5 years.
978. Sullivan, Teresa E., Ottawa, Kan. 3 years.
979. Taylor, Ruth A., Elgin, Ill. 5 years.
980. Thomas, Lucy, Joliet, Ill. 5 years.
981. Tiffany, Deedie, Antioch, Ill. 2 years.
982. Tiffy, Daisy (Mrs. Chas. Gallihugh), Blairtown, Mo. 2 years.
983. Tindall, Laura A., DeKalb, Ill.
984. Toenniges, Fredericka J., DeKalb, Ill.
985. Vandewalker, Nora E., Belvidere, Ill. 5 years.
986. Wagley, Florence R., Dwight, Ill. 5 years.
987. Weter, Grace L., Lake Geneva, Wis. 5 years.
988. Whitmore, Eugene D., Prin. Winnebago, Ill. 3 years.
989. Whitten, Jennie A., Student, Univ. of Ill., Urbana, Ill. 3 years.
990. Wiley, Dale W., Warren, Ill. 5 years.
991. Williams, Grace D., Rockford, Ill. 5 years.
992. Willrett, Charlotte H., Cicero, Ill. 5 years.
993. Wilson, Emily S. (Mrs. Eugene Whitmore), Winnebago, Ill. 2 years.
994. Wood, Matie M., Malta, Ill. 5 years.
995. Worcester, Lenore M., Clearwater, Fla. 2 years.
996. Wright, Esther S., Student, Naperville College, Naperville, Ill. 3 years.
997. Wright, Mary Grace. Died Oct. 27, 1916. 4 years.

Class of 1914.

998. Allen, Ethel, Waverly, Ill. 4 years.
999. Allen, Lafayette, Supv. of Man. Tr., El Paso, Texas. 4 years.
1000. Allen, Lura Edna, Waverly, Ill. 4 years.
1001. Anderson, Eva, Batavia, Ill. 4 years.
1002. Anderson, Matilda, Waukegan, Ill. 4 years.
1003. Arnold, Helen, Glen Ellyn, Ill. 4 years.
1004. Bancroft, Ruth, Canby, Minn. 3 years.
1005. Banks, Rachel Almyra, Oswego, Oregon. 4 years.

1006. Bannister, Phenie, Franklin Grove, Ill. 4 years.
1007. Bascom, Caroline E., Sisson, Cal. 4 years.
1008. Bell, Eleanor, Kirkland, Ill. 4 years.
1009. Benson, Blanche Nellie, Mason City, Iowa. 4 years.
1010. Benson, Kathryn Irene (Mrs. V. Siebold), Chicago, Ill.
1011. Benson, Mabel E., Minneapolis, Minn. 3 years.
1012. Benson, Mary, Dixon, Ill. 4 years.
1013. Berry, Gertrude A., Beardstown, Ill. 4 years.
1014. Bird, Florence Irene, Belvidere, Ill. 4 years.
1015. Bowles, Marjorie (Mrs. M. D. Parks), Iron River, Mich. 1 year.
1016. Brook, Gladys, Bozeman, Montana. 2 years.
1017. Brooks, Helen L., Oak Park, Ill. 4 years.
1018. Bryan, Mary, Oak Park, Ill. 4 years.
1019. Butler, Mary, Dom. Sci., Cairo, Ill. 4 years.
1020. Cappers, Emily, Belvidere, Ill. 4 years.
1021. Carlson, Axel, U. S. Service. 4 years.
1022. Cassels, May, Chicago Heights, Ill. 4 years.
1023. Chambers, Lucy, Evanston, Ill. 3 years.
1024. Chapman, Lucile, Polo, Ill. 4 years.
1025. Chesebro, Hattie, DeKalb, Ill. 4 years.
1026. Clark, Jessie M., Rollo, Ill. 4 years.
1027. Connell, Lulu, Joliet, Ill. 4 years.
1028. Corey, Marion, Student, Univ. of Wisconsin, Madison, Wis. 2 years.
1029. Davis, Dorothy, New Richmond, Wis. 4 years.
1030. Davis, Lillian Althea, Aurora, Ill. 4 years.
1031. Dennis, Hazel, Harvey, Ill. 4 years.
1032. Diedrich, Anna, Chicago, Ill. 4 years.
1033. Doak, Cora, Glen Ellyn, Ill. 4 years.
1034. Donnelly, Bessie (Mrs. J. J. Ponazal), Chicago, Ill. 2½ years.
1035. Donyes, Jessie, Paris Junction, Ill. 4 years.
1036. Egan, Mary, Elmhurst, Ill. 4 years.
1037. Eldridge, James, U. S. Service. 2 years.
1038. Endsley, Ethel, Rockford, Ill. 4 years.
1039. Epling, Adeline, Waverly, Ill. 4 years.
1040. Erffmeyer, Ruth, Rockford, Ill. 4 years.
1041. Ewers, Evelyn (Mrs. Arthur Guy), Golden, Colo. 2 years.
1042. Fagan, Frances, Decatur, Ill. 4 years.
1043. Fagan, Marguerite, Decatur, Ill. 4 years.
1044. Ferrell, Nora, Geneva, Ill. 4 years.
1045. Ferris, Raymond, U. S. Service. 3 years.
1046. Fowler, H. Ray, Student, U. S. Service. 2 years.
1047. Fowler, Oscar, Prin. of Schools, Algonquin, Ill. 4 years.
1048. Fritz, Lila D., Rock Falls, Ill. 4 years.
1049. Fuller, Eleanor, Student, Hinsdale, Wis. 3 years.
1050. Gibson, Anneta, Rockford, Ill. 4 years.
1051. Gilchrist, Margaret, Fairdale, Ill. 4 years.
1052. Gleason, Nellie (Mrs. Leroy Foiles), DeKalb, Ill. 2 years.

1053. Goeche, Hazel, Elgin, Ill. Died at Elgin Aug. 30, 1915.
1054. Guy, Arthur L., Denver, Colo. 3 years.
1055. Hagie, Ada, Geneva, Ill. 2 years.
1056. Hamilton, Maude L., Manlius, Ill. 3 years.
1057. Haselton, L. Guy, Kings, Ill. 1 year.
1058. Hepburn, Alice, Tiffin, Ohio.
1059. Herrmann, Kathryn L., Rochelle, Ill. 4 years.
1060. Hiland, O. Tomina, N. Dixon, Ill. 4 years.
1061. Horan, Margaret I., Lewiston, Idaho. 3 years.
1062. Houghtby, Emery, Shabbona, Ill. 3½ years.
1063. Ives, Esther Lora (Mrs. William Speoner), Oak Park, Ill. 2 years.
1064. Ives, Loura Gertrude, Rock Island, Ill. 4 years.
1065. Johnson, Elsie. Died July 6, 1918. 4 years.
1066. Jones, Helen L., Elgin, Ill. 4 years.
1067. Kahler, Bernice, Malta, Ill. 4 years.
1068. Kinell, Marie, Berkeley, Cal. 4 years.
1069. Kirkpatrick, Mabel (Mrs. John Harvey), Waterman, Ill. 2 years.
1070. Knott, Millie, Davis Junction, Ill. 4 years.
1071. Lauver, Edna, Naperville, Ill. 4 years.
1072. Lawrence, Bertha, Aurora, Ill. 3 years.
1073. Leonard, Ruth R., Rockford, Ill. 4 years.
1074. Lindberg, Elida, Dixon, Ill. 4 years.
1075. Lindholm I. Helen, Elgin, Ill. 4 years.
1076. Lynk, Florence, Joliet, Ill. 4 years.
1077. McCarty, Elsie, Oak Park, Ill. 4 years.
1078. McDougall, Viva Vae (Mrs. Roy Lanning), Belvidere, Ill. 2 years.
1079. Marshall, Georgia (Mrs. Radtke), Oak Park, Ill. 1 year.
1080. Matteson, Helen D., Dixon, Ill. 4 years.
1081. Mattocks, Lillian, Cicero, Ill. 4 years.
1082. Miller, Lucile, Aurora, Ill. 4 years.
1083. Mitten, Louis, U. S. Service. 3 years.
1084. Mon, Ora, Chicago Heights, Ill. 4 years.
1085. Moore, Genevieve J., Chicago, Ill. 4 years.
1086. Mortimer, H. Isabel, Malta, Ill. 4 years.
1087. Moses, Florence, Cedarville, Ill. 4 years.
1088. Mowat, Jessie, Elgin, Ill. 4 years.
1089. Mullen, Raphael, Woodstock, Ill. 4 years.
1090. Munhall, Helen, Chicago Heights, Ill. 4 years.
1091. Murphy, Irene, Rochelle, Ill. 3 years.
1092. Nelson, Clara, Spring Valley, Ill. 4 years.
1093. Norberg, Arthur, DeKalb, Ill.
1094. Norton, Freda (Mrs. E. E. Houghtby), Shabbona, Ill. 3 years.
1095. Nyberg, Edna, Elgin, Ill. 4 years.
1096. Oberman, Florence, Aurora, Ill. 4 years.
1097. Oswood, Mabel, Nampa, Idaho, 3 years.
1098. Parson, Leonard, U. S. Service. 1 year.
1099. Pearson, Esther, Logan, Utah. 4 years.

1100. *Peebles, Edith, Oakland, Cal. 4 years.
1101. Peterson, Nettie, Monmouth, Ill. 4 years.
1102. Place, Vida (Mrs. E. N. Smith), Rockford, Ill. 3 years.
1103. Plate, Nellie, Spring Valley, Ill. 4 years.
1104. Price, Eva, Student, U. of I., Urbana, Ill. 2 years.
1105. Quirk, Kathryn, Rockford, Ill. 4 years.
1106. Ratliff, Grace (Mrs. Fred Daehler), Chadwick, Ill. 2 years.
1107. Reeder, Ruth, Moline, Ill. 4 years.
1108. Reese, Flora, Creston, Ill. 2 years.
1109. Ritchey, Margaret, Malta, Ill. 4 years.
1110. Robb, Henrietta, Plano, Ill. 4 years.
1111. Roland, Erma, DeKalb, Ill. 4 years.
1112. Sabin, Marie, Oak Park, Ill. 4 years.
1113. Salmon, Ruth, Waukegan, Ill. 3 years.
1114. Sawyer, Alta, Waterman, Ill. 3 years.
1115. Schall, Bernice (Mrs. Stow), Houston, Tex. 3 years.
1116. Schatz, Katherine (Mrs. H. Grant), Oak Park, Ill. 2 years.
1117. Schneider, Agatha, Waddam's Grove, Ill. 4 years.
1118. Scoville, Nellie, Rockford, Ill. 4 years.
1119. Sederholm, Gerda, DeKalb, Ill. 4 years.
1120. Sevetson, Florence, Batavia, Ill. 4 years.
1121. Shafer, Floyd, Elburn, Ill. 2½ years.
1122. Sheehan, Charlotte, H. S. Chicago, Ill. 2 years.
1123. Smith, Esther, Charter Grove, Ill. 4 years.
1124. Smith, Phyllis (Mrs. Earl Midkiff), Chicago, Ill. 1 year.
1125. Stelford, Norma, Plano, Ill. 4 years.
1126. Stevenson, Anna, Arlington Heights, Ill. 4 years.
1127. Stocking, Myrtle, H. S., Marshfield, Wis. 2 years.
1128. Sullivan, Veronica, Woodstock, Ill. 4 years.
1129. Sweet, James, Poplar Grove, Ill. 4 years.
1130. Taylor, Flora, Student, DeKalb, Ill. 1 year.
1131. Tengdin, Florence, Kankakee, Ill. 4 years.
1132. Ward, Myrtle (Mrs. Wayne), Watertown, S. Dak. 2 years.
1133. Warner, Lenore, Moline, Ill. 4 years.
1134. White, Cora, Woodstock, Ill. 4 years.
1135. Wirick, Jean Paul, Dwight, Ill. 3 years.
1136. Wood, Myrtle, Maple Park, Ill. 4 years.
1137. Woodcock, Helen, Byron, Ill. 4 years.
1138. Woodrich, Ida, Lake Geneva, Wis. 4 years.
1139. Wright, Harold, Chicago, Ill.
1140. Wyman, Mary, Dundee, Ill. 4 years.
1141. Ziegler, Iva, Wayne, Ill. 4 years.

*Also received diploma for two-year course in 1910.

CLASS OF 1915.

1142. Allen, Frances, Tiskilwa, Ill. 3 years.
1143. Alling, Winifred Sheldon (Mrs. Ora E. Shull), Clare, Ill. 1 year.
1144. Alsager, Marie, Newark, Ill. 3 years.
1145. Anderson, Edla Victoria, Student, U. of I., Urbana, Ill. 1 year.
1146. Anderson, Ethel Sarah, Batavia, Ill. 3 years.
1147. Anderson, Julia Esther, Cary Station, Ill. 3 years.
1148. Anderson, Myrtle Justina, Glenwood, Iowa. 3 years.
1149. Baker, Irene Flora, Durand, Ill. 3 years.
1150. Bellis, Bertha Mary, Oregon, Ill. 3 years.
1151. Benson, Luella Anna, Chisholm, Minn. 3 years.
1152. Berthold, Florence Christel, Aurora, Ill. 3 years.
1153. Betty, Harold J., U. S. Service. 2 years.
1154. Beverly, Arthur Lee., U. S. Service.
1155. Black, Jane Anna (Mrs. Charles Wood), Waterman, Ill. 2 years.
1156. Bloomingdale, Paul, U. S. Service. 2 years.
1157. Boodel, Regina Anneta, Harvard, Ill. 2 years.
1158. Boyce, Ella Martha, Neponset, Ill. 2 years.
1159. Bristow, Marie W. (Mrs. Glen Rowan), Kirkland, Ill.
1160. Broglie, Olive, Polo, Ill. 3 years.
1161. Brown, Gladys R., Genoa, Ill. 2 years.
1162. Carlson, Judith Isabelle, Libertyville, Ill. 3 years.
1163. Carpenter, Essie L., Died, Aug. 2, 1916, Manteno, Ill. 1 year.
1164. Carroll, Helen A., Oak Park, Ill. 3 years.
1165. Christgau, Lillian Mary, Harris, Iowa. 3 years.
1166. Clark, Grace May (Mrs. Earl Gephart), Mendota, Ill. 1 year.
1167. Clark, Helen H. A., Oak Park, Ill. 3 years.
1168. Clark, James Hugh, McNabb, Ill. 2 years.
1169. Collings, Elnor Dell, U. S. Service. 1 year.
1170. Cooper, Edna Viola, Savanna, Ill. 3 years.
1171. Dameier, Almyra F., Lena, Ill. 3 years.
1172. D'Arcy, J. Myrtle, Wilmette, Ill. 2 years.
1173. Davies, Edith K., Highland Park, Ill. 2 years.
1174. DeRuiter, Martha, So. Holland, Ill. 3 years.
1175. DeVoe, Phyllis, Freeport, Ill. 3 years.
1176. Donovan, Eleanor M., Batavia, Ill. 3 years.
1177. Duffy, Mrs. Catherine, Shabbona, Ill. 2 years.
1178. Emery, Cora L. (Mrs. Jesse Donyes), Davis Junction, Ill.
1179. Emmons, Lulu Zoe, Morse, Sask., Canada. 2 years.
1180. Erickson, Esther M., DeKalb, Ill. 3 years.
1181. Ewers, Myrtle Goldie, Sioux City, Iowa. 3 years.
1182. Ewers, Mary Winifred, Sioux City, Iowa. 3 years.
1183. Feldeen, Mae Elvira, Rockford, Ill. 3 years.
1184. Fuller, Hazel Wert, Harvey, Ill. 3 years.
1185. Fuller, Marjorie Lucille, Harvey, Ill. 3 years.
1186. Fulrath, Lettie May (Mrs. Albert Marth), Savanna, Ill.

1187. Gage, Helen J., Elgin, Ill. 3 years.
1188. Gassman, Walter Charles, Kewanee, Ill. 2 years.
1189. Gamble, Ada Marie, Hanover, Ill. 2 months.
1190. Gastfield, Aurelia M., Winthrop Harbor, Ill. 3 years.
1191. Gault, Caroline H. (Mrs. C. L. Gundy), Larina, Mont. 1 year.
1192. Ghilain, Bessie A., Joliet, Ill. 3 years.
1193. Gonderson, Mabel Anne, Shabbona Grove, Ill. 3 years.
1194. Gordon, Ruth M., Hinsdale, Ill. 3 years.
1195. Graham, Margaret, Waterman, Ill. 3 years.
1196. Graham, Nora T. (Mrs. Arthur Gordon), Waterman, Ill. 1 year.
1197. Grant, Ella Mae, Stillman Valley, Ill. 3 years.
1198. Greek, Alice Catherine, DeKalb, Ill. 2 years.
1199. Griebel, Esther A., Chicago Heights, Ill. 3 years.
1200. Gustafson, Lillian, Paw Paw, Ill. 3 years.
1201. Hart, Deborah Agnes, DeKalb, Ill. 3 years.
1202. Hedstrom, Eleanor, Joliet, Ill. 3 years.
1203. Heffron, Margaret E., Rockford, Ill. 3 years.
1204. Henrie, Laura Mae. Lombard, Ill. 3 years.
1205. Hinsdale, Bernice L., Harvey, Ill. 3 years.
1206. Hjerstedt, Myrtle M., Three Oaks, Mich. 3 years.
1207. Horan, Laura K., Maple Park, Ill. 3 years.
1208. Hunt, Elsa M., Evanston, Ill. 3 years.
1209. Jardine, Mary E., Belvidere, Ill. 3 years.
1210. Jessen, Archie W., Cincinnati, Ohio. 3 years.
1211. Johnson, Hattie E., Rockford, Ill. 3 years.
1212. Johnson, Ruth A. (Mrs. W. Gassman), Kewanee, Ill. 2 years.
1213. Johnson, Theresa, Manistique, Mich. 1½ years.
1214. Johnston, Helen A., Savanna, Ill. 3 years.
1215. Jurgens, Hilsie E., Genoa, Ill. 3 years.
1216. Klug, Harold, Student, Urbana, Iowa. 1 year.
1217. Knowles, Myrtle M., Lombard, Ill. 3 years.
1218. Krumpen, Ethel I., Hinckley, Ill. 3 years.
1219. Larson, Laura M., Rockford, Ill. 3 years.
1220. LaSalle, Allegra E., Lockport, Ill. 2 years.
1221. Leek, Norma M., Richmond, Ill. 3 years.
1222. Leuchtenberger, Fred, Newman, Ill. 3 years.
1223. Leutbecker, Louise M., Momence, Ill. 2 years.
1224. Lichty, Iva Jane, Sioux City, Iowa. 3 years.
1225. Liljequist, E. Eugene, Elburn, Ill. 3 years.
1226. Lindberg, Wendell G., U. S. Service. 2 years.
1227. Littlejohn, Chester O., Wasco, Ill. 3 years.
1228. Lobstein, Lillian, Forest Park, Ill. 3 years.
1229. Long, May A. (Mrs. H. W. Beate), Rockford, Ill. 2 years.
1230. Lundin, Mabel V., Batavia, Ill. 3 years.
1231. Maakestad, Agnes, Sioux City, Iowa. 3 years.
1232. MacWilliams, Jennie E., St. Charles, Ill. 1 year.
1233. McConnell, Mary A., Cicero, Ill. 3 years.

1234. McGowan, Harriet R., Wasco, Ill. 3 years.
1235. McMurry, Ruth E., Nashville, Tenn. 2 years.
1236. Mahaffy, Grace, DeKalb, Ill. 2 years.
1237. Marble, Mildred E., Miami, Arizona. 3 years.
1238. Mareth, Anna, Grayslake, Ill. 3 years.
1239. Matteson, Jeannette F., Elgin, Ill. 3 years.
1240. Meade, Eva M., Grayslake, Ill. 3 years.
1241. Meyers, Alice C., Chicago Heights, Ill. 3 years.
1242. Miller, Lydia Emily, Chicago, Ill. 3 years.
1243. Mitchell, Dorothy I., Lake Bluff, Ill. 2 years.
1244. Morgan, J. Ethel, Sioux City, Iowa. 2 years.
1245. Morgridge, L. D., U. S. Service. 1½ years.
1246. Morrison, Helen M., Rock Island, Ill. 3 years.
1247. Mueller, Eleanora C., Chicago Heights, Ill. 3 years.
1248. Murray, Mary, Kirkland, Ill. 3 years.
1249. Noftsker, Grace, Bozeman, Montana, 3 years.
1250. Oakland, Milo T., U. S. Service. 3 years.
1251. O'Brien, Martin R., Maple Park, Ill. 3 years.
1252. Olson, Coral L., Columbus, Montana. 3 years.
1253. O'Rorke, Alice E., Rochelle, Ill. 3 years.
1254. Organ, Edward T., Elkhart, Ind., H. S. 3 years.
1255. Ostergaard, Soren K., U. S. Service.
1256. Pakan, Olga J., Waukegan, Ill. 2 years.
1257. Patterson, Fanny R., Cairo, Ill. 3 years.
1258. Peebles, Alice M. (Mrs. Eckman), Lanark, Ill. 3 years.
1259. Penny, Blanche L., DeKalb, Ill. 1½ years.
1260. Perkins, Irma A., Genoa, Ill. 2 years.
1261. Phelan, Veronica W., Batavia, Ill. 3 years.
1262. Phelps, Katherine, Rockford, Ill. 3 years.
1263. Pierson, Theckla V., Sherburn, Minn. 3 years.
1264. Price, Marion E., Student, Univ. of Ill., Champaign, Ill. 1 year.
1265. Rinn, Gertrude E., Elgin, Ill. 3 years.
1266. Rippentrop, Minnie I., Kings, Ill. 3 years.
1267. Roberts, Ruth N., Sycamore, Ill. 3 years.
1268. Robinson, Lilas C., Elgin, Ill. 3 years.
1269. Rossbach, Cora M., Maywood, Ill. 3 years.
1270. Rundquist, Helen E., Rockford, Ill. 3 years.
1271. Sadler, Ione A. (Mrs. G. McAdams), Neponset, Ill. 2 years.
1272. Sadler, Velma Mary, Neponset, Ill. 3 years.
1273. Safford, Olive, Rockford, Ill. 2 years.
1274. Sawyer, Eva C., Shabbona, Ill. 3 years.
1275. Schall, Alice G., Rock Island, Ill. 3 years.
1276. Schwitters, Carrie M. (Mrs. S. G. Brown), Prophetstown, Ill.
1277. Scofield, Beth V., Student, Martha Washington Sem., Washington, D. C. 1 year.
1278. Seedoff, Gertrude M., Rockford, Ill. 3 years.
1279. Seyller, Kennard B., Assumption, Ill. 1 year.

1280. Shapland, Burton, Chicago, Ill. 3 years.
1281. Sharp, Mary L., Elburn, Ill. 3 years.
1282. Shattuck, Ethel I., Critic, N. I. S. N. S., DeKalb, Ill. 3 years.
1283. Shaw, Mary P. (Mrs. J. H. Ferry), North Chicago, Ill. 1 year.
1284. Slater, Marian B., Summit, South Dakota. 2 years.
1285. Smith, Alta K., Elgin, Ill. 3 years.
1286. Smull, Jane, Summit, S. Dak., 3 years.
1287. Sowerby E., Student, Art Institute, Chicago, Ill. 1 year.
1288. Springer, Walter J., U. S. Service. 1½ years.
1289. Stobs, Marguerite B., Phoenix, Ariz. 2 years.
1290. Thiel, Ruth M., Cortland, Ill. 3 years.
1291. Thomson, Blanche C., Sycamore, Ill. 3 years.
1292. Vanderhoof, Grace A., Wasco, Ill. 3 years.
1293. Vaughen, Frances S., West Chicago, Ill. 3 years.
1294. Walker, Isabel P., Downers Grove, Ill. 3 years.
1295. Walrod, Jennie A., Sycamore, Ill. 3 years.
1296. Welch, Jean E., Russell, Ill.
1297. Wenholz, Laura, Dundee, Ill. 3 years.
1298. Werntz, Marian E., Freeport, Ill. 3 years.
1299. Whitten, Mabel D., Student, Univ. of Ill., Champaign, Ill. 2 years.
1300. Wiggin, Anna M., Aurora, Ill. 3 years.
1301. Wing, La Relda A., Rockford, Ill. 3 years.
1302. Wright, Fay C. (Mrs. T. J. Newman), Forest City, Iowa. 1 year.
1303. Youker, Celestia A., Asst. Science N. I. S. N. S., DeKalb, Ill. 3 years.

Class of 1916.

1304. Adler, Mabel E. (Mrs. Ohlvin), Kansas City, Mo. 1 year.
1305. Aldrich, Dorothy Dee, Genoa, Ill. 2 years.
1306. Allen, Lillian Marie, Paw Paw, Ill., 2 years.
1307. Ames, Harriet H., Highland Park, Ill. 2 years.
1308. Atkinson, Sarah H., Shabbona, Ill. ¾ year.
1309. Aurner, Mary Adele, Ladd, Ill. 2 years.
1310. Ballard, Olive M., Aurora, Ill. 2 years.
1311. Barber, Helen, Rollo, Ill. 2 years.
1312. Barton, Henry, U. S. Service. 1 year.
1313. Barton, Esther Mae, Dixon, Ill. 2 years.
1314. Bates, Irene Mary, River Forest, Ill. 2 years.
1315. Bauman, Marie S., Cary Station, Ill. 2 years.
1316. Bealer, Ida, John Swaney School, Magnolia, Ill. 2 years.
1317. Becker, Katherine, Somonauk, Ill. 2 years.
1318. Benson, Mabel Clara, Joliet, Ill. 2 years.
1319. Bibbins, Florence Alyce, Plano, Ill. 2 years.
1320. Blanchard, Barbara, Rockford, Ill. 2 years.
1321. Blanchard, Marion B., Creston, Ill. 2 years.
1322. Brown, Ernest W., Chicago, Ill. 2 years.
1323. Bruggemann, Elda H., Manhattan, Ill. 2 years.

1324. Buckett, Florence, Bisbee, Arizona. 2 years.
1325. Butcher, Mary E., Rockford, Ill. 2 years.
1326. Byers, Howard, Houston, Texas, U. S. Service. 2 years.
1327. Carl, Charlotte L., Rock Falls, Ill. 2 years.
1328. Carroll, Anna E., Peotone, Ill. 2 years.
1329. Clow, Margaret E., Crystal Lake, Ill. 2 years.
1330. Collin, E. Elvira, DeKalb, Ill. 2 years.
1331. Colton, Fern, Rockford, Ill. 1 year.
1332. Corson, Carlyle W., U. S. Service. 1 year.
1333. Devine, Margaret A., Hinckley, Ill. 2 years.
1334. Dewey, Jessie M., Housekeeper Williston Hall, DeKalb, Ill.
1335. Dickenson, Rena, Rockford, Ill. 2 years.
1336. Duffy, Beatrice, Indianapolis, Ind. 1 year.
1337. Eberly, Vulah C., Aurora, Ill. 2 years.
1338. Eisenhauer, Marie A., Troy Grove, Ill. 1 1-3 years.
1339. Ferguson, Agnes B., Winslow, Ill. 2 years.
1340. Foster, Lucile G., Rock Island, Ill. 2 years.
1341. Fritz, Helen, Batavia, Ill. 2 years.
1342. Gallagher, Olive M., East Dubuque, Ill. 2 years.
1343. Gallagher, Viola, Student Northwestern University. 1 year.
1344. Gorey, Marguerite L., Joliet, Ill. 2 years.
1345. Gorham, Mrs. Lillie P., Crystal Lake, Ill. 2 years.
1346. Greek, Marie J., DeKalb, Ill. ½ year.
1347. Greene, George, Highland Park, Ill. 1½ years.
1348. Hall, Clyan H., Glencoe, Ill. 2 years.
1349. Hammond, Helen H., Highland Park, Ill. 2 years.
1350. Hand, Clifford, Shirland, Ill. 2 years.
1351. Hansen, Lenore M., Kirkland, Ill. 2 years.
1352. Hardy, Harold M., U. S. Service.
1353. Hartall, Ruth B., Elgin, Ill. 2 years.
1354. Herrman, Matilda, Dixon, Ill. 2 years.
1355. Hight, Mrs. Mary Belle, Bureau Junction, Ill.
1356. Hilliard, Bessie I., Princeton, Ill. 2 years.
1357. Holbrook, Blanche, Sterling, Ill. 2 years.
1358. Holbeck, Monica, Shabbona, Ill. 2 years.
1359. Hopkins, James J., Braidwood, Ill. 2 years.
1360. Horn, Ruth M. (Mrs. Smith), Buffalo, N. Y. ¼ year.
1361. Horning, Nora Pearl, Fenton, Ill. 2 years.
1362. Jacobson, Vera D., Pearl City, Ill. 2 years.
1363. Johnson, Sigred J., Batavia, Ill. 2 years.
1364. Jones, Harriet M., St. Charles, Ill. 2 years.
1366. Kennedy, Genevieve, Dwight, Ill. 2 years.
1367. Kepple, Carrie A., Depue, Ill. 2 years.
1368. Kiehle, Alice, Waukegan, Ill. 2 years.
1369. Kinnamon, Lois M. (Mrs. Walter G. Bower), Oswego, Ill. ½ year.
1370. Kirchhefer, Julia K., Freeport, Ill. 2 years.
1371. Klapprodt, Clara E., Ohio, Ill. 2 years.
1372. Kocher, Helen A., Rock Island, Ill. 2 years.

1373. Lanphear, Sadah E., Sioux City, Iowa. 2 years.
1374. Larson, Etta L., Mt. Morris, Ill. 2 years.
1375. Larson, Gertrude C., Joliet, Ill. 2 years.
1376. Lent, Osa L., Aurora, Ill. 2 years
1377. McKean, Eva M., DeKalb, Ill. 2 years.
1378. Maher, Margaret C., Joliet, Ill. 2 years.
1379. Melville, E. Jessie, Ohio, Ill. 2 years.
1380. Miller, Mabel Irene, Rock Island, Ill. 2 years.
1381. Moore, Marguerite. Died in Belvidere, Ill. Jan. 8, 1917. ¼ year.
1382. Motlong, Mary E., Steger, Ill. 2 years.
1383. Munhall, Mae, Decatur, Ill. 2 years.
1384. Munson, Ida A., Sioux City, Iowa. 2 years.
1385. Naslund, Esther A., Newark, Ill. 2 years.
1386. Nelson, Melva A., DeKalb, Ill. 2 years.
1387. Nystrom, Esther F., Oak Park, Ill. 2 years.
1388. O'Malley, Grace G., Centralia, Ill. 2 years.
1389. Osborn, William F., DeKalb, Ill. 2 years.
1390. Ott, Eva M., Sioux City, Iowa. 2 years.
1391. Owens, Edith A., Algonquin, Ill. 2 years.
1392. Partridge, May C., Belvidere, Ill. 2 years.
1393. Parker, Olive A., Malden, Ill. 2 years.
1394. Patten, Everett F., U. S. Service. 1 year.
1395. Pearn, Marion, Elmhurst, Ill. ¼ year.
1396. Peterson, Phoebe H., Rockford, Ill. 2 years.
1397. Pettit, Gertrude, Sioux City, Iowa. 2 years.
1398. Porter, Marjorie T. (Mrs. J. Block), DeKalb, Ill. 1 year.
1399. Price, Frances, North Chicago, Ill. 2 years.
1400. Pringle, Janet M., Belvidere, Ill. 2 years.
1401. Quinn, L. Grace, Sioux City, Iowa. 2 years.
1402. Race, Myrtle F. (Mrs. Percy Lattin), Chicago Heights, Ill. 2 years.
1403. Ritter, Charlotte M., Bensenville, Ill. 2 years.
1404. Robertson, Norinne, Rock Island, Ill. 2 years.
1405. Ronan, F. Gertrude, Moline, Ill. 2 years.
1406. Royer, Ruth I., Ohio, Ill. 2 year.
1407. Samuelson, Sophie, Barrington, Ill. 2 years.
1408. Schultz, Martin W., U. S. Service. 1 year.
1409. Smith, Esther E., John Swaney School, Magnolia, Ill. 2 years.
1410. Sonnenberg, Elizabeth, Chicago, Heights, Ill. 2 years.
1411. Spinck, Helen L., Aurora, Ill. 2 years.
1412. Storm, Mrs. Iola Reed, Sterling, Ill. 2 years.
1413. Tait, Ruth A., Globe, Ariz. 2 years.
1414. Tidy, Esther M., Waukegan, Ill. 2 years.
1415. Turner, Besse R., Sioux City, Iowa. 2 years.
1416. Uehren, Estelle A., U. of I. 1 year.
1417. Van Natta, Helen L., Morris, Ill. 2 years.
1418. Veld, Cornelia, South Holland, Ill. 2 years.
1419. Wachlin, Emma I., McConnell, Ill. 2 years.

1420. Weaver, Mary E., DeKalb, Ill. 2 years.
1421. Wilson, Gladys, DeKalb, Ill.
1422. Wilson, Ruth S. (Mrs. Jesse Wallis), Marengo, Ill. 2 years.
1423. Wolfram, Grace E., Malta, Ill. 2 years.
1424. Woodrich, May M., Richmond, Ill. 2 years.
1425. Wray, Mildred, Rock Island, Ill. 2 years.
1426. Wyman, Clara L., Elgin, Ill. 2 years.

CLASS OF 1917.

1427. Adams, Edith E., Riverside, Ill. 1 year.
1428. Anderson, Edith M., Rochelle, Ill. 1 year.
1429. Andrew, Laura P., Rockford, Ill., R. R. 5. 1 year.
1430. Arlt, Hildegard W., Tilkilwa, Ill. 1 year.
1431. Arundale, Vema R., Newark, Ill. 1 year.
1432. Austin, Frances D., Mendota, Ill. 1 year.
1433. Barnard, Rita E., Ottawa, Ill. 1 year.
1434. Bates, Rae E., Headquarters, 129 U. S. Infantry, Camp Logan, Texas. Texas.
1435. Bergeson, Lilly, Big Rock, Ill. 1 year.
1436. Bergstrom, Ruth E. C., DeKalb, Ill., R. F. D. 1 year.
1437. Berner, Edna May, Elgin, Ill. 1 year.
1438. Billing, Albin G., Rockford, Ill., R. R. 5. 1 year.
1439. Blain, Mary C., Streator, Ill. 1 year.
1440. Blietz, Mabel M., Rock Island, Ill. 1 year.
1441. Blood, Irene A., Rock Falls, Ill. 1 year.
1442. Bloomingdale, Irene Lillian, Moline, Ill. 1 year.
1443. Bosold, Edna A., Franklin Park, Ill. 1 year.
1444. Brown, Isabel, Chicago, Ill.
1445. Budd, Marion F., Millbrook, Ill. 1 year.
1446. Byam, Katherine H., Savanna, Ill. 1 year.
1447. Calkins, Zola I., Milledgeville, Ill. 1 year.
1448. Carpenter, Belle L., Malta, Ill. 1 year.
1449. Carr, L. Beatrice, Libertyville, Ill. 1 year.
1450. Casey, Margaret F. Winnetka, Ill. 1 year.
1451. Chewning, Julia M., Yorkville, Ill. 1 year.
1452. Clark, James H., McNabb, Ill. 1 year.
1453. Collen, Genevieve M., Glen Ellyn, Ill. 1 year.
1454. Connell, Gwenola M., Rock Island, Ill. 1 year.
1455. Cramer, Carl C., Marine Barracks, Navy Yards, Portsmouth, N. H.
1456. Cunningham, Margaret L., 511 Raynon Ave., Joliet, Ill. 1 year.
1457. Darby, Edith B., LaGrange, Ill. 1 year.
1458. Davy, Edith Mae, DeKalb, Ill. 1 year.
1459. De Gerald, Florence E., Aurora, Ill. 1 year.
1460. Deiss, Mary H., Student University of Illinois. 1 year.
1461. De Souchet, Helen D., Chicago, Ill.
1642. Detrick, Florence J., Barrington, Ill. 1 year.
1463. De Veer, Mrs. Mabel J., Riverside, Ill. 1 year.

1464. Devine, Marie, Joy, Ill. 1 year.
1465. Detrick, Florence J., Barrington, Ill. 1 year.
1466. Donnelly, Paul Joseph, DeKalb, Ill.
1467. Duffy, Jane H., 500 Western Ave., Joliet, Ill.
1468. Dunn, Hilda A., DeKalb, Ill. 1 year.
1469. Eames, Ethel A., DeKalb, Ill. 1 year.
1470. Earle, Helen J., Newark, Ill. 1 year.
1471. Ekanger, Ida Clara, Rockford, Ill. 1 year.
1472. Erskine, Carrie, Barrington, Ill. 1 year.
1473. Everett, Bessie, DeKalb, Ill.
1474. Fitchie, Margaret E., Ladd, Ill. 1 year.
1475. Fleming, Ruth M., Milledgeville, Ill. 1 year.
1476. Foote, Helen G., Rockford, Ill., R. R. 6. 1 year.
1477. Forsberg, Anna L. (Mrs. A. D. Udden), Great Falls, Mont. 1 year.
1478. Fraser, Ruth E., Joliet, Ill. 1 year.
1479. Garrity, May S., Batavia, Ill. 1 year.
1480. Gassman, Vera H., Milledgeville, Ill. 1 year.
1481. Gastfield, Harriet, Student N. I. S. N. S.
1482. Gates, Vivian Irene, Holcomb, Ill.
1483. Gillis, Laura A., 1314 Douglas St., Sioux City, Iowa. 1 year.
1484. Gilmore, Mabel, 2001 Court St., Sioux City, Iowa. 1 year.
1485. Glei, Fred William, Plano, Ill. 1 year.
1486. Glos, Laura D., St. Charles, Ill. 1 year.
1487. Greeley, Romanza M., Franklin Grove, Ill. 1 year.
1488. Greene, Libbert D., 129 Infantry Band, Camp Logan, Houston, Texas.
1489. Greenlee, Mabelle A., Rockford, Ill. 1 year.
1490. Gregoire, Hazel V., Elgin, Ill.
1491. Gustafson, Mabel L., Dixon, Ill. 1 year.
1492. Hagstrom, Ethel L., Berwyn, Ill. 2 months.
1493. Hale, Bertie M. (Mrs. Victor Kays), Jonesboro, Arkansas.
1494. Halsne, Hannah E., Sioux City, Iowa. 1 year.
1495. Hammond, June R., Kingston, Ill. 1 year.
1496. Hannah, Katherine A., Cicero, Ill. 1 year.
1497. Harrison, M. Lucile, 1815 16th St., Moline, Ill. 1 year.
1498. Harrison, Paul Eddy, Hospital Corps, 129 U. S. Infantry, Camp Logan, Texas.
1499. Harry, Edna B., Winnetka, Ill. 1 year.
1500. Healy, Ruth, Rochelle, Ill. 1 year.
1501. Heid, Florence A., Yorkville, Ill. 1 year.
1502. Hermonson, Minnie B., Roscoe, Ill. 1 year.
1503. Herrick, Minnetta C., Sycamore, Ill. 2 months.
1504. Herrington, Emily E., Batavia, Ill. 1 year.
1505. Hershey, Miriam, Zion City, Ill.
1506. Holmes, Edith A., Berwyn, Ill. 1 year.
1507. Holmes, Ellen C., Beloit, Wis. 1 year.
1508. Howden, Helen K., 1802 16th St., Moline, Ill. 1 year.
1509. Hunt, Helen L., Erie, Ill. 1 year.

1510. Hurd, Apha R., Rockford, Ill., R. R. 5. 1 year.
1511. Ingoldsby, Mary B., Joliet, Ill. 1 year.
1512. Ingram, Glen H., 244 Oak Ave., Aurora, Ill. 1 year.
1513. Jacobson, Delia F., Stockton, Ill. 1 year.
1514. Jacobson, Hattie M., Cary Station, Ill. 1 year.
1515. Janssen, Marie, Mendota, Ill. 1 year.
1516. Johnson, Harriet R., 505 S. Tremont St., Kewanee, Ill. 1 year.
1517. Johnson, Josie R., 5125 24th St., Cicero, Ill. 1 year.
1518. Jones, Eva E., 1409 Douglas St., Sioux City, Iowa. 1 year.
1519. Kaluf, John, 10th Regiment, 85th Co., U. S. M. C., Quantico, Va.
1520. Kellstrom, Beda A., Rockford, Ill. 1 year.
1521. Kennedy, Alice, Woodstock, Ill. 1 year.
1522. Kenyon, Marion E., Harvey, Ill. 1 year.
1523. Knodle, Marie, Yorkville, Ill. 1 year.
1524. Landwer, Violet C., Arlington Heights, Ill. 1 year.
1525. Lattin, Percy D., 129 Infantry Band, Camp Logan, Houston, Texas.
1526. Lawrenz, Olga Anke, Berwyn, Ill. 1 year.
1527. Lawshe, Florence V., La Grange, Ill. 1 year.
1528. Leonhard, Mable C., DeKalb, Ill. 1 year.
1529. Lindbergh, Elsie, Yorkville, Ill. 1 year.
1530. Lundberg, Ruth M., Berwyn, Ill. 1 year.
1531. Lundstrom, Doris, Kingston, Ill. 1 year.
1532. McCarty, E. Ruth, Rockford, Ill. 1 year.
1533. McChesney, Edith M., 167 5th St., Aurora, Ill. 1 year.
1534. McConnell, Leila E., Burlington, Ill. 1 year.
1535. McCutcheon, Myrtle, Waterman, Ill. 1 year.
1536. McGirr, Elizabeth M., Ingleside, Ill. 1 year.
1537. McKay, Irene, 2448 18th St., Rock Island, Ill. 1 year.
1538. McKenzie, Irene L., 1805 16th St., Moline, Ill. 1 year.
1539. McLean, Cecilia R., Steward, Ill. 1 year.
1540. McNair, Grace J., Wenona, Ill. 1 year.
1541. McNurlin, Lisle F., Company K 129 Infantry, U. S. N. G., Camp Logan, Texas.
1542. McRoberts, Elizabeth. Deceased.
1543. Manning, Grace L., Glen Ellyn, Ill. 1 year.
1544. Marks, Clarissa E., Chadwick, Ill. 1 year.
1545. Marshall, Ray, Rollo, Ill. 1 year.
1546. Mason, Halfa R., Rock Island, Ill. 1 year.
1547. Matthews, Glenn, Cincinnati, Ohio. 1 year.
1548. Maucker, Elizabeth, Rock Island, Ill. 1 year.
1549. Metzger, Marion I., Holcomb, Ill. 1 year.
1550. Miller, Bernice L., Dixon, Ill. 1 year.
1551. Miller, Theresa V., Malta, Ill. 1 year.
1552. Mohrmann, Benjamin, Company 29, 8th Bn., 160 Depot Brigade, Camp Custer, Mich.
1553. Moran, Bernadotte A., Waukegan, Ill. 1 year.
1554. Morris, Elsie A., Rockford, Ill. R. 7. 1 year.

1555. Muirhead, Mary A., Crete, Ill. 1 year.
1556. Mulligan, Bessie S., Rochelle, Ill. 1 year.
1557. Mulroy, Elizabeth H., Bradford, Ill. 1 year.
1558. Myers, Charlotte L., Roberts, Ill. 1 year.
1559. Nash, Anna R., Rock Island, Ill. 1 year.
1560. Nash, Dorothy L., Aurora, Ill. 1 year.
1561. Nelson, Harry, Detachment 328 Aero Squad, Carnegie T. I., Pittsburgh, Pa.
1562. Nessell, Lillian E., La Grange, Ill. 1 year.
1563. Neuman, Jane B., Batavia, Ill. 1 year.
1564. Oettinger, Florence H., 210 S. Lombard Ave., Oak Park, Ill. 1 year.
1565. Otis, Marjorie R., Pecatonica, Ill. 1 year.
1566. Paddock, Forrest, Co. A 129 Infantry, U. S. N. G., Camp Logan, Texas.
1567. Pasley, DeEstin L., Serving in France.
1568. Pearson, Irving F., Cortland, Ill. 1 year.
1569. Pence, Helen M., 816 11th St., Sioux City, Iowa, 1 year.
1570. Penny, Blanche, Student Boston Conservatory.
1571. Peters, Eoline B., Momence, Ill. 1 year.
1572. Peterson, Christine E., Evanston, Ill. 1 year.
1573. Peterson, Marie A., Batavia, Ill. 1 year.
1574. Phelps, Frances M., Hinckley, Ill. 1 year.
1575. Plagge, Frances D., Glen Ellyn, Ill. 1 year.
1576. Pritchard, Elsie L., Kirkland, Ill. 1 year.
1577. Pritchard, Ethel L., St. Charles, Ill. 1 year.
1578. Pritchard, Lois L., DeKalb, Ill.
1579. Purnell, Viola E., Maywood, Ill. 1 year.
1580. Rehm, Ionia J., Maywood, Ill. 1 year.
1581. Ritzler, Alice V., Rock Island, Ill. 1 year.
1582. Rockenbach, Almira A., Prairie View, Ill. 1 year.
1583. Rogers, Carol, Rossville, Ill. 1 year.
1584. Rowley, Ada L., Rollo, Ill. 1 year.
1585. Ruggles, Harriet R., Morris, Ill. 1 year.
1586. Rundle, Roy Howard, 129 U. S. Infantry, Camp Logan, Houston, Tex.
1587. Russell, Margaret L., Batavia, Ill. 1 year.
1588. Sandman, Emma B. Deceased.
1589. Schlie, Grace M., Rockford, Ill. 1 year.
1590. Sederholm, Lily M., DeKalb, Ill.
1591. Shank, Florence E., Holdfash, Sask., Canada. 1 year.
1592. Shannon, Ethel V., Plano, Ill. 1 year.
1593. Smith, Eva P., Rockford, Ill., R. 6. 1 year.
1594. Smith, Grace F., Mt. Morris, Ill. 1 year.
1595. Spaulding, Mildred E., Waukegan, Ill. 1 year.
1596. Sprowls, Gretta G., Berwyn, Ill. 1 year.
1597. Squires, Leah E., Orland, Ill. 1 year.
1598. Staff, Vera M., La Grange, Ill. 1 year.

1599. Swanson, Adele E., Geneva, Ill. 1 year.
1600. Swanstrom, Bertha C., DeKalb, Ill. 1 year.
1601. Symons, Mildred Mary, Rollo, Ill. 1 year.
1602. Thompson, Faunetta L., Steward, Ill. 1 year.
1603. Tibbetts, Beulah M., Lake Forest, Ill. 1 year.
1604. Turner, Diama A., Rockford, Ill., R. 5. 1 year.
1605. Turner, Ruth M., Hampshire, Ill. 1 year.
1606. Veale, Myrtle M., Borup, Minn. 1 year.
1607. Vial, Margaret A., La Grange, Ill. 1 year.
1608. Wagner, Dena M., Winslow, Ill. 1 year.
1609. Walsh, Madeline E., Cicero, Ill. 1 year.
1610. Ward, Bina, St. Charles, Ill. 1 year.
1611. Welch, Mrs. Grace S., 2001 Court St., Sioux City, Iowa, 1 year.
1612. Weter, Winifred F., Cary Station, Ill. 1 year.
1613. Wheeler, Mary L., Batavia, Ill. 1 year.
1614. Wheelock, Helen L., Zion City, Ill. 1 year.
1615. White, Grace C., Brookfield, Ill., 1 year.
1616. Wicks, Ruth M., Rock Island, Ill. 1 year.
1617. Wiley, Eliza M., Freeport, Ill. 1 year.
1618. Williamson, Muriel E., Barrington, Ill. 1 year.
1619. Wilson, Blanche, Rockford, Ill. 1 year.
1620. Wood, Aileen, Kirkland, Ill. 1 year.
1621. Woodcock, Luella, Albany, Ill. 1 year.
1622. Wright, Doris D., Normandy, Ill. 1 year.
1623. Wright, Dorothy E., Batavia, Ill. 1 year.
1624. Yetter, Ruby, Winnebago, Ill. 1 year.

Error in numbering. Whole number 1623.

SUMMARY OF ATTENDANCE.

Special	9	
Art Course	3	
Vocal Music Course	13	
Domestic Science Course	18	
Manual Arts Course	5	
Seniors	152	
Two-year Course	129	
Three-year Course	34	
Mid-Spring Term	50	
Summer Term	540	
		953
Names Counted Twice		81
		872

Normal Training School.

Grade 1	30	
Grade 2	35	
Grade 3	25	
Grade 4	24	
Grade 5	35	
Grade 6	36	
Grade 7	28	
Grade 8	32	
		245

Glidden Training School.

Grade 1	69	
Grade 2	64	
Grade 3	58	
Grade 4	58	
Grade 5	43	
Grade 6	48	
Grade 7	46	
Grade 8	42	
		428
Total in Training School		673
Total		1,545
Total number of Graduates, including Class of 1918		1,776

COUNTIES REPRESENTED.

Adams
Alexander
Boone
Bureau
Carroll
Clinton
Cook
DeKalb
DuPage
Grundy
Henry
Iroquois
Jo Daviess
Kane
Kankakee
Kendall
Knox
Lake
LaSalle
Lee
McHenry
Marshall
Mercer
Morgan
Ogle
Putnam
Rock Island
Stark
Stephenson
Whiteside
Will
Winnebago

STATES REPRESENTED

Illinois
Indiana
Iowa
Missouri
Montana
New York
Pennsylvania
Texas
Wisconsin
Wyoming

UNIVERSITY OF ILLINOIS-URBANA
3 0112 110191258